Reduced Prices.
CHINA TEA
2/5, 2/9, 3/4, 3/8, 4/2
LAPSANG SOUCHONG
2/11, 3/8, 4/4, 5/6,
7 lb. Carriage Paid.
Robt. Roberts & Co. (Ireland), LTD.
44 Grafton Street } DUBLIN.
19 Suffolk Street }

SPECIAL EXTRA

The Irish Times.

PRICE TWOPENCE. DUBLIN, MONDAY, JULY 13, 1925. VOL. LXVII. NO. 21,291.

ASK FOR
A Baby O'Brien
THE
BEST SMALL SODA

CREAM.
FOR RICHNESS AND FLAVOUR
THE LUCAN DAIRY LEADS.
DELIVERED IN BULK OR CONTAINERS.

Births, Marriages, and Deaths (which in all cases must be authenticated), 3 lines, 30 words, 2/6; each additional line of 7 words, 2d.
Irish Times 'Phone Numbers.—Dublin—6038 and 5037; Belfast—1787; London—Central 4580. Belfast Office—139 Royal Avenue. London Office—89 Fleet Street.

ROLL OF HONOUR.

IN MEMORIAM.
1914-1918.

GREER—In proud and loving memory of Donald Albert Greer, Lieutenant, 1st Connaught Rangers, Mesopotamia, 12th July, 1916.—Mother.

BIRTHS.

BYRNE—July 6, 1925, at "Lisbrin," 93 Terenure Park, County Dublin, to Mr. and Mrs. T. J. Byrne, a daughter.

CHURTON—July 9, 1925, at Newton Grange, Chester, to the wife of H. Leslie Churton, a daughter.

JOUGHIN—July 7, 1925, at Stella Maris, Earlsfort terrace, Dublin, to Mr. and Mrs. W. H. Joughin, The Beeches, Loughaun, Clare, a son.

LEE—July 10, 1925, at 49 Lower Leeson street, Dublin, the wife of George Le H. Lee, County Surveyor, Galway, of a daughter.

MAHOOD—July 8, 1925, at Canningstown, Ballieborough, County Cavan, to Mr. and Mrs. H. Mahood, a son.

PURCELL—July 10, 1925, at Kilfane, Thomastown, to Mr. and Mrs. W. J. Purcell, Customs and Excise, Thomastown, a daughter.

SMALL—July 10, 1925, at 101 Chestnut avenue, Walthamstow, the wife (nee Mary Luggar) of Robert Small, of a son.

SUTCLIFFE—June 26, 1925, at 10 College Park, Strandtown, Belfast, to Mr. and Mrs. Rupert S. Sutcliffe, a son.

MARRIAGES.

D'OLIER and BLAIR—June 25, 1925, at Kitale, Kenya Colony, Edmond William D'Olier, late Royal Artillery, of Colleges, Kitale, eldest son of Edmond and Mrs. D'Olier, Wingfield, Bray, to Beatrice Margaret, eldest daughter of Dr. and Mrs. Blair, Helmsley, Yorkshire.

EVANS and GARR—July 7, 1925, at Christ Church, Rathfarnham, by the Rev. J. F. MacNally, B.A., Samuel Stewart, eldest son of Mathew Evans, Magherfelt, to Lillian, only daughter of W. F. Carr, York avenue, Rathmines. No cards.

DIAMOND WEDDING.

WHETHAM and STEPHENS—July 13, 1865-1925, at St. Mary's Church, Bridport, by the Rev. Melville L. Lee, Rector, William Townley Whetham, second son of Charles Whetham, Esq., of 52 Gordon square, London, and Bridport, to Mary, youngest daughter of John P. Stephens, Esq., of Bridport, Dorset.

DEATHS.

ANNOUNCEMENTS received late for insertion in this column will be found on Page 6.

BLAYNEY—July 13, 1925, Alexander J. M. Blayney, F.R.C.S.I., of 15 Merrion square. R.I.P. Friends please accept. No flowers.

BYRNE—July 11, 1925, at 3 Smith's Cottages, Marlborough road, Donnybrook, Anne, widow of the late Patrick Byrne, "Ballymonen," Ayoca. R.I.P. Funeral (private) this (Monday) morning, after 10 o'clock Mass, from the Church of the Sacred Heart, Donnybrook.

CLARKE—July 10, 1925, at Ballysally, Coleraine, Margaret, daughter of the late James Clarke, Port Hall, County Donegal. Funeral private. No flowers.

GLENDINNING—July 5, 1925, at Ballinrobe, Thomas, ex-Head Constable, R.I.C., aged 85, son of the late Lieutenant John Cleadinning (British Army), "Oakhill House," Arva.

GOFF—July 10, 1925, at a Private Nursing Home, Isabella, wife of the late Michael B. Cope, Arkona, Castledermot, County Kildare. Funeral leaving Dublin by motor to-day (Monday), 11 a.m., for Castledermot Churchyard. No flowers, by request.

GULLEN—July 11, 1925, at 21 Alma road, Monkstown, County Dublin, Mary, widow of the late Simon Cullen, J.P., Thornhill, and Tobereatrick House, County Sligo, and daughter of the late John Tucker, of Springfield, County Sligo. R.I.P.

DOUGLAS—July 12, 1925, at Sir Patrick Dun's Hospital, Dublin, Charles Kerr Douglas, Rathmoylon House, Enfield, County Meath. Funeral arrangements later.

FITzROY—July 10, 1925, suddenly, Theresa, wife of Thomas FitzRoy, Queen's County. Deeply regretted by husband and family. "Nearer, my God, to Thee." Funeral (private), Mount Jerome.

FULLER—July 11, 1925, at 51 Eglinton road, Dublin, Helen Hyacinth, widow of the late James Franklin Fuller. Funeral private.

JACKSON—July 6, 1925, at Dearpark, Ballinglass, suddenly, Peter, youngest son of the late Peter Jackson, Borkle, Kilbegan, County Wicklow.

JAMES—Saturday, July 11, 1925, at his residence, Rosbercon, New Ross, P. Augustus Jeffares. Funeral to-day (Monday), 13th, to St. Mary's Church, New Ross, at 5 p.m.

McGINLEY—July 11, 1925, at his residence, Knocktopher, County Kilkenny, Anthony McGinley, aged 84 years. Funeral to-day (Monday) at 2 p.m. Weeping may endure for a night,
But joy cometh in the morning.

MALCOLM—July 11, 1925, at her residence, 19 Holybrook road, Dublin, Mary, the beloved wife of James G. Malcolm. Service in Clontarf Parish Church at 6 p.m. to-day (Monday), July 13th. Interment after the Service in Clontarf Graveyard.

MOORE—July 12, 1925, at 21 North Brunswick street, Dublin, Annie Elizabeth, younger daughter of Michael and Julia Moore. Funeral to-morrow (Tuesday) at 10.30 o'clock from St Paul's Church, Arran quay, to Old Esker, Lucan. R.I.P.

MORE—July 11, 1925, at her residence, P.O., Berkeley road, Anne, relict of the late Louis More, Bray. Deeply regretted by her sorrowing daughters. R.I.P. Funeral, after the 10 o'clock Mass, from St. Joseph's, Berkeley street, this (Monday) morning. No flowers.

SHAW—On Thursday, July 9, 1925, at Carlton Lodge, Woodfield Hill, Coulsdon, Surrey, Horace George Frederick Shaw, late of the Irish Land Commission.

SHORTT—July 12, 1925, at 22 Harcourt terrace, Georgina Kate Shortt, aged 71. Funeral to-morrow (Tuesday) to Mount Jerome.

TOWNLEY—July 12, 1925, at Rest for the Dying, Camden Row, Elizabeth, dearly-beloved wife of James Townley, 3 Coburgh place. Deeply and deservedly regretted. "Thy will be done."

IN MEMORIAM.

BRADSHAW—Second Anniversary—In sad and loving memory of Thomas Albert Victor, eldest son of Thomas and Maude Bradshaw, of 5 Lomond avenue, Fairview, whom Jesus called Home July 15th, 1923. "For ever with the Lord." Inserted by his father, mother, and brother, who so sadly miss him.

CROMER—In loving memory of Mary Cromer, who departed this life July 14th, 1923.

GALWEY—In loving remembrance of Mrs. Galwey, died 12th July, 1916.

MARTIN—In loving memory of my dear husband, John Martin, who departed this life on 15th July, 1924, and was interred in Tawnagh Graveyard, Riverstown. "Thy will be done." Ever remembered by his loving wife and children.—Martha Martin.

PULLIN—In loving memory of our dear son, Jimmy, who died July 13th, 1924.
Gone Home to his dear Saviour,
For ever now to be;
Help us to give him thankfully,
Lord Jesus, back to Thee.

WILSON—In ever-loving memory of dearest mother, who passed away 13th July, 1922. Never forgotten.—Kathleen.

WILSON—In loving memory of our darling mother, died 12th July, 1922. "Safe in the arms of Jesus." Inserted by Nora and Boe.

NICHOLS'
'Phone—276. FUNERAL AND CARRIAGE ESTABLISHMENT, 'Lombard street (Westland Row). Coffins, Hearses, and Every Requisite. Economy and Punctuality.
FUNERAL REQUISITES OF EVERY DESCRIPTION.
WALLER,
49 and 50 DENZILLE STREET (Merrion Square).
SALOON MOTOR HEARSE
'Phone—131. Private Mortuary. Wires—"Undertaker, Dublin."
MILLER AND CO. BRAY.
FUNERAL Directors. Superior Motor Hearses.
'Phone—Bray 117. Wires—"Collier, Bray."

MONEY.
LENT BY POST: FROM £30 TO £5,000 On Note of Hand Alone, Without Security. To Ladies or Gentlemen. Strictly Private. No charge whatever if Loan is not granted. CAUTION TO INTENDED APPLICANTS. Do not pay any fees, railway expenses, or preliminary charges. Genuine Lenders should not ask for them as often those who ask such charges never lend any money. The City and County Private Finance Co., Ltd., make no charges when Loans are not granted. Apply SECRETARY, 12 SOUTH LEINSTER STREET, DUBLIN. THE CITY AND COUNTY PRIVATE FINANCE CO., LTD.

MISCELLANEOUS.

TEA TRADE.
WANTED, Representative, Cork and South of Ireland.—Old-established Leading London Firm of Importers, Blenders and Dealers, with large open connection amongst best buyers, require experienced Representative for Counties Cork, Kerry, Limerick, Waterford, Tipperary and Kilkenny. Present Representative giving up travelling owing to ill-health. Applications will be treated as strictly confidential, and should give full particulars as to age, present turnover and experience of the trade, etc.—Box 373, Eason's Advertising Service, Dublin.

"TAMILESE," the Tea for Flavour. Packed in ¼, ½, and 1lb Packets. Ask for It.

TO Let, 16 Dawson street, spacious, well lighted rooms, suitable for Offices, first and second floors. Particulars at above address.

ANNE LYNCH'S TEAS

HOUSE AND POSSESSION.
GLENORE, DRUMCONDRA PARK.—House for Sale, with possession, five apartments, electric light, b. and c. baths, gas cooker; large garden, well stocked.

JOHN C. PARKES and Sons, Ltd DUBLIN. | Cedar Cylinder Churns, Enamelled & Barrel Churns, Ice-Cream Freezers.

FURNITURE AUCTIONS CONDUCTED—James H. North and Co., Auctioneers, Grafton street. Established 1829.

BROOKS, THOMAS, AND CO., LTD., DUBLIN. | BAR IRON, TYRE IRON, HORSE SHOE IRON, STEEL. ALL SIZES STOCKED. LOWEST PRICES.

DEAF HEAR with the ACOUSTICON. Recommended by the Medical Profession. CALL for TEST without obligation. 18 Harcourt street, Dublin, 9.30 to 6.

SCISSORS, unequalled quality, every variety; Sharpening.—BOOTH BROS., DUBLIN.

VALUATIONS OF FURNITURE, HOUSE Property, &c., made for Probate and all purposes.—James H. North and Co., Valuers, Grafton street.

GLEESON, O'DEA AND CO., LTD. | FRUIT NETTING, WIRE NETTING, STAPLES, AND TYING WIRE. DUBLIN. 21 and 22 Christchurch Place

SHIRTS and PYJAMAS. Of Mercerised Taffeta, made in our own workshops, are NOT subject to Duty. They retain a beautiful sheen after Washing. E. and W. SEALL, LTD., 97/99 GRAFTON STREET.

YOUR Old Suit Turned Successfully. Booklet and Price List.—Leveson's Invisible Repair Co., Dept. I.T., St. Martin's Court, Ludgate Hill, London, E.C.4.

TO MOTORISTS.
"THE ART OF DRIVING."
An Instructive Article on Motor Car Driving, by Captain Clifton Aston, appears in the current issue of "The Irish Field." On Sale at all Newsagents. Price 2d.

WINDOW BLINDS.
IMITATION VENETIAN, in Dark Green, suitable for Sun Blinds, etc., from 1/6 each.
HOLLAND BLINDS to any size and Keva.
With Lace Insertion and Fringe.
Lowest Prices. Estimates Free.
DOCKRELL Limited, Dublin

THOMAS HENSHAW and CO., LTD.—Garden Tools, Lawn Mowers, Repairs. Works: Clanbrassil street, Dundalk.

INCOME TAX Recovered. Returns Filled, Super Tax Statements Prepared.—J. WALLACE Lyster, 10 Nassau street. Phone 1585.

CARSON'S LIQUID PAINTS.—We're for Colour Card and Prices.—Carson's, 22 Bachelor's Walk, Dublin.

SILVER RACE CUP FOR SALE AT KELLY'S, 46 Fleet street.

MOIRA RESTAURANT,
TRINITY STREET (COLLEGE GREEN).
Two minutes from Trinity College.
Charcoal Grill.
P. NUGENT, Proprietor.

POTATO
CROPS SAVED 300% INCREASED by Spraying early with HARRINGTON'S Famous Blight Preventive. Demand trebled. Results better than previous years; and wonderful results obtained by Manufacturers. HARRINGTON'S BRANDON CHEMICAL WORKS, CORK.

ST. PATRICK'S HOSPITAL, DUBLIN.
In addition to the Main Hospital in James's street, the Governors have Branch Establishments at St. Edmondsbury, Lucan, standing in a Demesne of 200 acres, and fitted with Electric Plant for the Curative Treatment of Mental Cases.
The Mansion at St. Edmondsbury has been adapted for the treatment of Ladies, and a Villa specially built to accommodate a limited number of Gentlemen.
Urgent Cases can be admitted to the Hospital on application to the Medical Superintendent.
For further particulars, Forms, etc., apply to THE REGISTRAR, St. Patrick's Hospital, James's Street, Dublin.

THE BEST WEEK-END PAPER FOR DUBLIN People is the "WEEKLY IRISH TIMES." Last Edition on Sale every Saturday Morning Price Twopence.

BOARDING AND HOTELS.

ATTRACTIVE Residence Bay's, Fitzwilliam place. Every comfort and moderate charges. 'Phone 4600.
A 1 Pavilion House, 5 Gresham terrace, Kingstown.—Spacious Sea Frontage. Moderate Terms. 'Phone 1.
A RIDGLAS—Golf Private Hotel; splendid situation; comfortable; excellent cuisine; terms moderate. 24 30
A SHILL Head Hotel, Achill Island, now Open. For terms apply Proprietress.
AT Merrion Hotel, 30 Lower Baggot street, Dublin—A Renowned, excellent cuisine, every comforts, cleanliness and moderate terms. 'Phone 3677. 17 7
AT Southern Hotel, 52 Lower Baggot street, Dublin—Renowned for excellent cuisine, every comfort; moderate. Book for Horse Show. 9 8
A COMFORTABLE Home, formerly Hotel—Murray's, 18 Mountjoy street. Central. Moderate charges. 9 8
CASTLECONNELL, Shandon Hotel. Delightful Retreat for Sportsmen and others; trout fishing free; moderate terms. Tariff, proprietress.
DUBLIN—Fitzwilliam Hotel, 1 Upper Fitzwilliam street; highly recommended; comfortable; moderate terms; central. 25 5
DOUGLAS—Rigby's Boarding Establishment, Onslow Promenade. Excellent cuisine. Moderate terms.—Rigby.
DOUGLAS—McAdam's Silverstrip's Private Hotel, Queen's Promenade. Late Misses Bennett. Opposite Pier. Popular in Ireland. Garage sent by Steamers.
DOUGLAS—Hydd Mount, Loch Promenade, facing sea, two minutes from boat; Full Board, 8/6—Mangiton. 24 7
DOUGLAS—"Warwick" Boarding House, Victoria Pier (sea front directest); terms 2/6, to extra.—Wallace. 22 15
DUN Laoghaire Commercial Hotel, 56 Upper George's street; homely and comfortable; very moderate.
DONEGAL—Dowros Bay Hotel, Rosbeg, Gweedore; lake and sea fishing, bathing, golf, garages; excellent cuisine. Apply Manageress.
HARROGATE—Cathcart House, Private Hotel, facing Stray; near station and Wells. 'Phone 402.
ISLE of Man—The "Irish Times" can be had from Mr. R. M. Keogh, 4 Belmount, Queen's Promenade, Douglas.
LUCAN—Boarding House, near Spa and Links; bus passes door—Lismore House.
LLANDUDNO—Rosslin Private Hotel, Ormes-Head; beautifully situated; sea grounds; close pier; tennis, billiards 'Phone, 452.
LLANDUDNO—Apartments or Board; near golf, tennis, pier.—Roberts, 94 Mostyn's. 24 23
LLANDUDNO—Myler's Broadway Hotel, Family and Commercial; one minute centre Promenade; spacious small tables; excellent catering. 'Phone, 126.—J. Myler.
LLANDUDNO—Haddon, Neville Crescent, promenade; h. and c., excellent cuisine, electric light; terms moderate.—Proprietor. 24 1
LLANDUDNO—Snowdon, Clarence terrace, Grand Parade, near Pier; home of apartments; terms moderate; liberal table.—Mrs. A. Hughes. 9 6
LLANDUDNO—Dunfermline, Gloucester Road, near Pier; 1 July, 1/6 day.—Tariff, Bryn Awen. 9 8
LONDON—Cecil Private Hotel, 21/24 Bernard street, Russell square. Inclusive terms, 10/6 per night or 35/- per week. Consult for business or pleasure.
LLANDUDNO—Plas Maclwyn, Boarding Establishment, detached, sea; excellent cuisine; moderate; proprietor-tariff, Mrs. Bonnor.
PORTRUSH—Cold Mars, choice; overlooking sea; hours; airy bedrooms; terms moderate.—Close.
PORTRUSH—Londonderry Hotel, family and commercial; entirely renovated (£3 refurnished); exquisite table; porter meets trains.—McNally.
PORTRUSH—36 Ballaton, terrace; Board Residence; adjoining links; terms moderate.—Mrs. Hastings.
PORTRUSH—"Clonphorr," elevated facing golf links and sea; no pension; salmon. 'Phone, 63. Proprietress.
PORTRUSH—York House, Londonderry Crescent, for tea on select Board Residence.—Mrs. Tate. 23
PORTRUSH—Dunard Hotel—Under new management; sea front. 'Phone 41.—Hone.
PORT Erin, Isle of Man—Bella Vue Hotel, beautifully situated, overlooking bay; electric light, dancing, excellent table, golf, sea bathing. Apply Manageress.
RAMSEY—Ramsey Hotel, rendered beautifully modern; Queen's Pier; convenient landing; tariff request.—Cubbon.
RAMSEY—Martaldie, Mooragh Promenade—Private Residence; Apartments or Board Residence. 'Phone, 37 Ramsey.
ROSSNOWLAGH, Donegal—Strand View Hotel, for boating, sea bathing, golf.—Mrs. Wylie. 4 5
SOUTHPORT—The Gables, Roslyn street, off Lord street; home comforts; near theatres. 24 3
TELEPHONE 328.—Dun Laoghaire (Kingstown) Minerva Hotel, 7 Gresham terrace, most comfortable, convenient and moderate. 24 9

VALUE.—£250, plus freight, for 16/35 h.p. Wolseley Touring Car. De Luxe.—GRAFTON MOTOR CO., 43 GRAFTON STREET, DUBLIN.

CROWDED TRAINS spoil your week-ends. Travel in Comfort by a FORD bought from AUTOCARS IRELAND, LTD., Authorised Ford Dealers, 19 Chatham street.

MORRIS One Ton Trucks, price £185.—G. A. BRITTAIN, LTD. Haigh street, Dublin.

FORD VANS are necessary—otherwise they would not be built by the thousand.—R. W. Archer and Co., 65 Lower Mount street, Dublin.

THERE isn't a weak spot in the STANDARD.—R. W. Archer and Co., 65 Lr. Mount street, Dublin.

BEFORE making your decision get particulars of our "Out of Income" system for FORDS. A postcard will do.—SMITHFIELD MOTOR CO., LTD., Smithfield, Dublin.

ALBION Motor Lorries, 25 cwt. to 4-ton load.—H. A. Pender, Thomas's lane, Up. O'Connell st.

COURTOWN Harbour, Gorey.—"Irish Times" can be had daily at Bolger's Hotel.

HOUSE PAINTING.
JAMES GIBSON & SON,
49 & 50 MARY STREET, DUBLIN.
'Phone—374. Telegrams—"Gibsons, Dublin."

We would like to send you particulars of the new
3-LITRE SUNBEAM
for next season. This car is going to astonish everybody.
LINCOLN & NOLAN, LTD.,
Authorised Sunbeam Distributors for the whole of the Free State,
57 and 58 LR. BAGGOT ST., DUBLIN.

HOLIDAYS.
SPECIAL DISPLAY
SHIRTS, SOCKS, PYJAMAS, FLANNEL TROUSERS AND SPORTS JACKETS.
LIGHT DRESSING GOWNS, ETC., ETC., At Very Lowest Cash Prices.
GRANDY, ST. STEPHEN'S GREEN, DUBLIN.

GREAT SOUTHERN HOTELS NOW OPEN.
PARKNASILLA.
MALLARANNY.
CARAGH LAKE.
KILLARNEY.
KENMARE.
GALWAY.
COMBINED RAIL AND HOTEL TICKETS ISSUED.
COMBINED TICKETS WILL NOT BE ISSUED TO GALWAY FROM JULY 25th TO 31st
FOLDER AND MAP ON APPLICATION TO COMMERCIAL MANAGER, KINGSBRIDGE, DUBLIN, OR HOTEL MANAGER, 141 THOMAS STREET, DUBLIN. TELEPHONE—958.

HOTELS AND HEALTH RESORTS.

MORAN'S HOTEL, TALBOT STREET.
DUBLIN'S NEWEST HOTEL.
RESULT, REMODELLED. REFURNISHED.
ELECTRIC LIFT TO ALL FLOORS.
HOT AND COLD RUNNING WATER IN BEDROOMS.
Table d'Hote Lunch Daily (4 Courses).
Bed and Breakfast, 7/6 | 2/6
Open to Non-Residents. 'Phone No. 4445.
Wires: Moran's Hotel, Dublin. P. A. MORAN, Proprietor.

SALTHILL HOTEL, MONKSTOWN, CO. DUBLIN.
Kingstown, "Dunleary" Golf Links, 10 minutes from Hotel.
Visitors staying at this Hotel can have meals at the Royal Hibernian Hotel, Dublin, which is under the same management.
LUNCHEONS, AFTERNOON TEAS, AND DINNERS.
BANQUETS AND WEDDING BREAKFASTS

FOUR COURTS HOTEL, INNS QUAY, DUBLIN.
100 BEDROOMS, with hot and cold water. Restaurant.
Table d'Hôte Luncheon, 1 to 3 o'clock.
Table d'Hôte Dinner, 6 to 8 o'clock.
Wedding Breakfasts a Specialty.
ELECTRIC LIFT TO PRIVATE GARAGE.
HACK SALOON CAR FOR HIRE.
'Phones—8531, 8532. H. G. KILBEY, Wires—"Excel, Dublin." Managing Director.

HOTEL RUSSELL, ST. STEPHEN'S GREEN, DUBLIN.
BEDROOM AND BREAKFAST FROM 7/6 PER NIGHT.
Comfort, Civility and Excellent Cuisine. Garage.
First Class Hotel. Best Position. 'Phone 51807.

THE SWISS PRIVATE HOTEL, 34 FITZWILLIAM SQUARE, DUBLIN.
ENGLISH and FRENCH KITCHEN. Telephone, 2404.

KINGSTOWN.
HOTEL CARLISLE.
Magnificently situated over East Pier, commanding beautiful views of Dublin Bay, Howth.
PARTIES CATERED FOR.
Most Comfortable. Adjacent to Golf Links, Lounge and Billiard Rooms. One minute from Station. Mail Steamers, and Baths. Open to Non-Residents. Tariff on Application to the Manageress. 'Phone—219.

GROSVENOR HOTEL, DUN LAOGHAIRE.
VERY COMFORTABLE. GOOD CATERING.
Ideally Situated. Best Position on Sea Front.
MODERATE TERMS. 'Phone—Kingstown 284.

CLYDAGH HOTEL, GREYSTONES.
THE MOST ATTRACTIVE SEASIDE HOTEL NEAR DUBLIN.
Full particulars and tariff on application. Telephone—Greystones 34.

HOTELS AND HEALTH RESORTS.

ST. ANN'S HILL HYDRO
IDEAL HEALTH RESORT. Established 1843. Baths. Massage. Radiant Heat. Electrical Treatment, etc. Resident Physician.
Extensive Pleasure Grounds: Tennis, Croquet, Golf. Home Farm and Gardens: 200 acres.
High standard of comfort; excellent service. Inclusive terms. Illustrated Prospectus on application to Secretary.
The Hydro, St. Ann's Hill, Cork. Telegrams—"Hydro, St. Ann's Hill" (2 words). 'Phone—No. 2 Blarney.

BRAY.
MARINE HOTEL AND RESTAURANT.
Best position sea front, adjoining station; near rail, golf and tennis.
Apply M. F. TOALL, Proprietress.

WOODENBRIDGE HOTEL, VALE OF AVOCA, CO. WICKLOW.
GOLF, FREE FISHING, AND TENNIS.
CAREFUL SCIENTIFIC MANAGEMENT.
For terms, apply

THE WHITE HORSE HOTEL, DROGHEDA.
COMFORTS OF VISITORS ASSURED. Comfortable Bedrooms, First-class Catering. Convenient to BALTRAY GOLF LINKS, AND THE FAMOUS BOYNE VALLEY. Free Garage. Moderate Charges.
'Phone 2. BRANCH OFFICES—Drogheda.

LONDON—HOTEL BELGRAVIA, GROSVENOR GARDENS, VICTORIA, S.W.1. MAKE THIS HOTEL YOUR HEADQUARTERS
Conveniently situated for all parts of the Metropolis. 230 Rooms, with gas fires and hot and cold running water and exchange telephone. Illustrated Brochure by Mrs. Pentlowitz, giving full particulars regarding rates, etc., sent on receipt of postcard upon application.
RESTAURANT DELGRAVIA.
On the Ground Floor of the Hotel. One of the most fashionable rendezvous in London.
Telegraphic Address—Hotel Belgravia, London.

LONDON—DEAN HOTEL, 87 Oxford street, La Most central Hotel in London. Stock Rooms, Bed, Breakfast, Bath, from 8/6. Telegrams: "Teldeanho," Westcent. 'Phone—Gerrard 9710.

LONDON—EXCELSIOR PRIVATE HOTEL, 3 Gordon Gardens, Notting Hill Gate. Central for all parts, easy reach of Wembley; 60 lge. rms.; bed, B'fast, 5/6; terms moderate. 'Phone, 1246 Park.

LONDON—TAVISTOCK HOTEL (Family), Covent Garden, W.C.2 (2 mins. Tube Stn.); bedroom, breakfast, bath, attendance 6/6 per day.

LONDON—MORTON HOTEL, Russell square, W.C.—Comfortable and Central; French Chef. Night Porter. Inclusive terms. 12/6 daily, or 4 Gns. weekly.

BOURNEMOUTH HYDRO.
HOTEL COMFORTS. WITH HYDRO BATHS.
Overlooking Pines and Bay. Moderate Charges.
'Phone, 341. Hourswemouth.

HARROGATE—IMPERIAL HYDRO, opposite Pump Room; near Baths and Valley Gardens; Physic'an: Lift. Telephone 42.—MANAGERESS.

ST. ANNES-ON-SEA.
LINDUM HYDRO HOTEL.
Occupies the most attractive site on the South Promenade, 42 Bedrooms. All modern conveniences. Terms moderate. 'Phone, 278.—B. Price.

SOUTHPORT—The Clifton Promenade, largest Public Hotel, orch., garage. Phone 641. Tel. Marine

PITLOCHRY, PERTHSHIRE.
ATHOLL PALACE HOTEL
A unique Hotel magnificently situated.
Terms from £5 5s. per week.
Telegrams—Palace. Telephone—86

COLWYN BAY—Larchwood Boarding Residence, Ex. Cuis. Elec. light; inventory finsh. h. and c. water, each bedroom. Mod. Tariff—Prtress. 426 C.D.

LLANDUDNO—"Grimsdiffe," Comfortable Hotel, facing sea; accom. 250. Orchestra. Dances each evening. Wireless Concerts. Mod.

LLANDUDNO—"BELLE VUE" BOARDING EST., excellent position opposite Pier; good homely table. WRITE PROPRIETRESS.

THE BEST WEEK-END PAPER FOR DUBLIN People is the "WEEKLY IRISH TIMES." Last Edition on Sale every Saturday Morning Price Twopence.

BEDDING.
WE SPECIALISE IN THE MANUFACTURE OF PURE BEDDING, ALSO IN THE RE-MAKING OF MATTRESSES.
PIM BROTHERS, LTD., EXCHEQUER ST., DUBLIN.

COALS.
COALS.
WALLACE BROS., LTD.
THIS DAY'S PRICES:
BEST ORRELL ..... 50/- Per Ton.
BEST WIGAN ..... 45/- Per Ton.
BEST KITCHEN ..... 40/- Per Ton.
BEST SCOTCH HOUSE ..... 35/- Per Ton.
BEST LARGE GAS COKE 44/- Per Ton.
Delivered in the City.
Special discount of 2/- per ton if cash paid with order.
23 WESTMORELAND STREET.
Telegrams—"Wallace, Dublin." Telephone—2996 and 3000.

HOTELS AND HEALTH RESORTS.

ISLE OF MAN for Happy Holidays. Renowned natural beauty. Historical Associations. Excellent amusements and sports facilities. Guide, etc. free.—J. K. Cla., Official Advt. Dept., I.O.M.

DOUGLAS—Beautifully Illustrated Guide to Mavalone's Premier Health-giving Resort, free. Town Clerk, Dept. H., Douglas.

DOUGLAS—"Carlton." Loch Prom.; personal supervn 11h. Vths; finest pos. 10/6 day.—Hodgkins

DOUGLAS—THE GROSVENOR—Central Prom., hearty welcome to our Irish visitors; comfort and civility; very moderate charges.—Mrs. Carine.

DOUGLAS—EMPRESS PRIVATE HOTEL—Central Promenade; Sea Front; Dancing; Entertainments; Billiards; 150 rooms.—T. F. BOYD.

DOUGLAS—EXCELSIOR PRIVATE HOTEL. Central Promenade. Sea Front. Tariff, apply A. Aston.

DOUGLAS—"STAFFORD HOUSE." Private Hotel, Queen's Promenade; separate tables; late dinner; tariff, MRS. TATTERSALL.

DOUGLAS—"Lindsay's" Private Hotel, Central Promenade, facing sea; old-established; tariff moderate. Wires—"Lindsay's."

ISLE OF MAN.—The "IRISH TIMES" can be had from Mr. R. M. KEOGH, 4 Seamount, Queen's Promenade, Douglas.

Great Care is taken that Advertisements in all parts of this paper Appear Correctly; but no Liability is undertaken for any Error in or Omission in any Advertisement, and the Proprietors Reserve the Right to Omit or Alter any Advertisement, No Matter Where or by Whom Accepted.

SCALE OF CHARGES FOR SMALL CLASSIFIED ADVERTISEMENTS
(PREPAID).
12 words or under, 1/-
Every succeeding word, One Penny.
4 consecutive insertions FOR price of 3
(This concession does not apply to advertisements set in display form or placed contrary to our classification.)
Box Office address counts as three words if replies are to be called for at Head Office, or, if they are to be sent by post, or called for at any Branch Office, as four words. Postage extra. Advertisements not prepaid are charged at a minimum of 3/- per insertion.
Publication of these advertisements is not guaranteed on any particular day.
TRADE AND "MATRIMONIAL" ADVERTISEMENTS IN THESE COLUMNS 1/- PER LINE.
SITUATIONS VACANT.
ORIGINAL Testimonials should not be enclosed with replies to advertisements.
(23/9/'24).

IRISH TIMES, LTD., WESTMORELAND STREET, DUBLIN. Telephone Nos.—8056.—8037.
BRANCH OFFICES—
BELFAST—139 Royal Avenue..... 'Phone 1787.
CORK—53 Marlboro' Street..... 'Phone 1054.
LONDON—89 Fleet Street, E.C.4..... Central 4580.
MANCHESTER—24 Market Place..... City 3084.
GLASGOW—54 Gordon Street..... Central 56.

LOST AND FOUND.

FOUND, Copper Cow, River, Phoenix Park. Claim Dismount Bridge. Apply 7 Charlemont place.

IRISH Terrier strayed, Pearse street, 10. Reward. Information to 19 Parkside, Sandymount.

GOLF, between Kingstown and O'Connell Bridge, Purse, containing £3 and return ticket to Rosslare. It brought to 34 Holyrood road, Ballsbridge. 9 B

GOLF Gold Bracelet, diamonds, rubies; finder rewarded. Address "F. 1586," Bracelet," this office. 11 B

SITUATIONS VACANT.

TEMPORARY CIVIL ENGINEERS FOR SERVICE IN BURMA.
The High Commissioner for India is prepared to receive applications for the following appointments as Temporary Civil Engineers for service under the Government of Burma in the Irrigation Branch on agreement for a period of two years:—Three Senior Assistants on pay of Rs.1200-50-1400 per mensem, and Three Junior Assistants on pay of Rs.700-50-900 per mensem.
Candidates must be British subjects of not less than 25 years of age and vaccinated. They must generally be graduates of a recognised University degree either (1) have obtained a recognised University degree or (2) in other distinction in Civil Engineering, or (3) be Chartered Civil Engineers, or (4) possess such other diploma or distinction in Civil Engineering as may be considered acceptable. Of the Senior Engineers, two must have at least six years practical experience, mainly in hydraulic work, while the third should be specially as a Mechanical Engineer, and two Engineers should have had not less than two years practical experience.
Information regarding the conditions of appointment and forms of application may be obtained from the Secretary to the High Commissioner for India, 42 Grosvenor Gardens, London, S.W.1. Last date for receipt of applications 24th July, 1925.

APPRENTICE Wanted (middle-sized) Motor Car and Cycle Trade, must have had light boy; fee £75, payable £50 entering and £25 twelve months; small salary to commence.—R 877, this office. 9 A
A YOUNG Lady Wanted to assist at Sales and Collect and Accounts. State age and experience to R 1074, this office. 10 C
ALL Pupils of Sherry's Commercial School, 10 Harcourt street, Dublin, on attaining the required standard of proficiency in Shorthand and Typewriting are assisted to situations.
CONFECTIONER Wanted, take charge Shop and Bakehouse, West Ireland, or would Rent same; capital not important.—R 1019, this office. 10 A
GIRL Wanted for Delph, Stationery, and Fancies; Apply, stating age, experience, and enclose copies references, state salary (indoor). Address "Z 1547," this office. 11 C
MOTHER'S Help required in provincial seaside town, 15, to assist housework and care child (2); room; £40 per annum to suitable person. Send copies testimonials, and state age and experience, to "Z 1454, Help," this office. 9
MOTHER'S Help (C.I.), resp. married and refined, Apply Mrs. Roberts, Inistiogs, Co. Kilkenny. 10 C

HOTELS AND RESTAURANTS, OFFICIALS, SERVANTS, ETC.

POSITIONS VACANT.

COOK required for city Club (gentlemen) who understands roasts, sauces, pastries, &c.; well recommended; must assist kitchenmaid; kept.—R 1136, this office. 9 B
FIRST Class Cook Wanted, Mrs. Chief Steward, Kingstown. 10 C
REFINED, young Lady required as Telephone Operator; experience of private Branch Exchange desirable; apply with copies references.—R 1127, this office. 9 B
SHORTHAND Typist required as Storekeeper. Apply Hotel Russell. 12 C
WANTED, experienced Hotel Barmaid, also Waitress. Apply, stating wages, previous engagements, etc., to office. Apply, giving full particulars in writing, to R. 1125, this office. 10 A
WANTED, temporarily, an experienced Carver. Apply immediately, enclosing copies references.—R 1128, this office. 10 A
WANTED, Boots—sober, for good hotel. Week off free. Testimonials and copies of references must accompany applications. Address "Z 1568, Boots," this office. 12 D
WANTED (Carlow), Mother's Help, R.C., active and useful; must feel lonely. Address "Z 1497, Help," this office. 10 C
WANTED Protestant farmer's daughter as Housekeeper; send references and state salary (indoor). Address "Z 1558, Housekeeper." this office. 12 C
WANTED, young Lady to take complete charge of Showrooms; must have good experience and be accustomed to taking orders in the highest class trade only; salary £300.—Alice, 18 Stephen's Green. 11 C
WANTED, experienced, well-educated Mother's Help for Monkstown; fond of children; must enjoy life; £24; Protestant.—R 1105, this office. 11 B
YOUNG Lady required (temporarily) for Rose Tea Rooms; experience unnecessary; wages from Monday, 20th July.—R 1038, this office. 10 A

TYPEWRITING AND COPYING SERVICES.

A STAFF of expert Typists for temporary duty; any volume Legal, Literary and Technical Copying at shortest notice; translations and variation reporting. Tel. No. 4557.—Emergency Secretarial Service, 35 Dawson street.

MON

Motor Matters, Bicycles, &c.

MOTOR CARS.

A ARMS Calcott, 10/20 2 Seater, £295; 12/24 4/5 Seater, £450; delivery free Dublin.—Wales, Trinity street, Dublin. X

A ROCH, Westland 20—U.S.A. Cars fitted with Dunlop Magnetic safety steering gear. T

A SCREAM always finishes a good price.—Lincoln and Nobbs, Ltd., 97/98 Lower Baggot street, Dublin.—Distributors in Irish Free State. Y

IRISH 24 HOURS RELIABILITY TRIAL.
RHODE CARS.
2 ENTERED 2 GOLD MEDALS.
The 3rd retired voluntarily to assist an injured Competitor.
NEW MODELS NOW ON VIEW.
KEATING AND LUNDY.
206 GREAT BRUNSWICK STREET. X

STANDARD CARS.
14 h.p. 2 Seater, completely Equipped.
Now on View.
£414, duty and carriage paid.
Agents:
W. G. WILKINSON, LIMITED
(Late Rover Co., Ltd.)
16 LORD EDWARD STREET, DUBLIN. X

SUNBEAM AND ANSALDO CARS AND SPARE PARTS.
Inspection of Stock Invited.
Authorised Distributor:
T. J. ROGERS, 42/5 SOUTH KING ST., DUBLIN. Y

MOTOR CARS,
SECONDHAND, LITTLE USED.
ALBERT, 4/5 seater, 11 h.p., cost £395. Our price £180
BUICK, 6/7 Sedan, 7-wheel spares, with dickey £150
DELAGE, 2/3 seater £140
FORD 1924 Coupe, with dicker, English body.. £ 75
ROVER, 8 h.p., same as new, 2/3 seater £100
And Trials or Examination.
ANDREW J. DOYLE,
51 SOUTH KING STREET.
Telephone 2751.

MOTOR VEHICLE INSURANCE.
Send for Copy of our New Prospectus and note substantial reduction in premiums.
SPECIAL FOR FORDS—£3 5/-.
FRANK GIBSON LLOYD & CO., LTD.
30 ANGLESEA STREET, DUBLIN.
'Phone 6048. X

BUSES, 16 Seater; Lorries, 4 ton and 10 cwt.; 20 2 and 4 Seater Cars; hundreds of Motor Spares; by Auction on the 17th July at Broadstrand avenue, North Strand.—Auctioneer, Lawler Briscoe. 9 B

BARGAINS—Dodge Tourers, 1921, 1923 Models; small mileage; tax, insurance paid end 1925; cheap. Apply McCarthy, New Harcourt Motor Co., Harcourt street. 10 C

D'ANY Special 5 Seater, late 1924, perfect order, £150; owner going abroad; seen city.—B 954, this office.

DELSIX, six cylinder English body, two five seater, 6 July, 1924, tyres new, balloons rear, tax paid end 1925; owner going abroad; seen city.—B 954, this office.

E July, 1924, tyres new, balloons rear, tax paid end 1925; owner going abroad; seen city.—B 954, this office.

FORD, six cylinder English body, two five seater, 6 July, 1924, tyres new, balloons rear, tax paid end 1925; owner going abroad; seen city.—B 954, this office.

FORD 1923 Coupe, Sedan body, 4 wheel brakes, starter, new tyres, tube, spare wheel, perfect condition, price £265.—Apply Garage, Stephen's Green. 9 B

FORTH 1921 1920 maroneo, recently overhauled, new tyres, tubes, £450.—Fitzgerald, 128 Stephen's Green. X

FORD Sedan, 4 seater Wolseley, Morgan Runabout, 2 seater Dunlop, Austin 7; excellent running order; complete lease Grafton street. 9 B

FORD Car for Sale, 15/20 h.p., passed police; condition in perfect order; any trial given.—1979, this office. 9 B

FOR all Motor Body Work and Painting—The City Motor Coachbuilding Works, Ltd., Great Brunswick street, Dublin. X

GWYNNE "8" occasional 4 seater Car for Sale, splendid condition, Sankey wheels, fitted 4 new tyres at Ashenhurst, Williams and Co., Ltd., Store street, Dublin. D

HOODS, All Weather Side Screens, Upholstery, etc.; patterns and prices free.—F. O'Brien, Pembroke Lane. 24 16

MAXWELL 1920 Four Seater Motor for Sale, splendid condition, Lucas lighting, Hood and screens, Carriage Works, Ltd., Great Brunswick street. Dublin.

MODERN 2/3 Seater Scripps Booth, in perfect order and condition; 13 h.p.; 1927 h.p.; self starter, spare wheel, all tyres new; 60 guineas.—Collier's Garage, Ennis. 9 B

MAXWELL 5 Seater Touring Car, electric light, self starter, splendid running order; owner has no use; £60 cash or exchange by appointment.—Apply Pilot House, Sandycove, Dublin. 10 C

MORRIS Cowley, 4/5 seater; under 12 months in use; in perfect order; tax paid to end of year; owner buying larger car; £170.—Walter's Garage, Greystones. 11 D

MAXWELL, 1923, as new, tax paid, perfect condition, spare wheel, tyres, engine, gearbox, smaller car; £240.—Apply 2-1465, Motor, this office. 9 B

NEW 1925 Morris-Cowley, Royal blue, Tan Sealer and large dickey; mileage negligible; fully taxed and insured; aluminium, nickel, rubber bodies; cost over £250; sell complete £200; no offers.—Boyd, Trust Buildings, Navan. 9 B

PERFECTLY good Overland Crossley, two seater, dickey, hood, screens, spare wheel, tyres; offer; any trial anywhere near Dublin.—R 994, this office. 9 B

REPAIRS and Overhauls to any make of Car or Lorry. Parts machined on the premises. Motor accessories supplied. Estimates free. All car supplied.—Ashenhurst, Williams and Co., Ltd. 10 B

SUNBEAM 12/16 2 Seater and Dickey, good order; bargain. Sam Carlisle, 40 Upper Abbey street. 8 A

SUNBEAM 5 seater Car for Sale; electric light, self-starter, Dunlop balloons, mechanical order bargain, £90; seen by appointment.—Ashenhurst, Williams and Co., Ltd., Store street, Dublin. 10 B

CHAUFFEURS, MECHANICS.

DISENGAGED.
CHAUFFEUR (from General disengaged, single, 5 years' references.—Address "Z 1420, Chauffeur," this office. 5 A
CHAUFFEUR, single, R.C., running repairs; generally useful; highly recommended. Address "S 1539, Chauffeur," this office. 10 B

EMPLOYMENT CONTINUED FROM PAGE 1.

EXPERIENCED Works Manager in Clothing Manufacturing, Dublin, requires position; 15 years' practical experience.—R 1145, this office.
GENTLEWOMAN offers services as useful Help, in exchange for apartments; highly recommended. Address "Z 1458, Help," this office.
LADY Cook, fully qualified, leaving Dublin, requires similar office, highest references. Address "Z 1612, Clerk," this office.
MUSICAL Director, disengaged, requires engagement; excellent testimonials. Address "Z 1356, Organist," this office. 11 B
RESPECTABLE Person, Protestant, wishes post as Help, small household, all modern conveniences; good home more than wages. Address "Z 1425, Help," this office.
REFINED Girl desires position as Mother's Help; highly recommended.—R 897, this office. 9 B
REFINED Person, Protestant, desires position as Companion, willing to travel. Address "Z 1463, Companion."
RETIRED Nurse seeks position of trust, Assistant Matron, Housekeeper, etc.; well educated, excellent references; fair pay, and fair treatment. Apply 109, Irish Times Branch Office, Kingstown.
RESPECTABLE Youth, R.C., wishes to be Apprenticed Grocery and Provision, good house; highly recommended. Address "Z 1569, Youth," this office.
SUPERIOR, settled Girl, Lady or Mother's Help; good recommendations.—R 1143, this office.
USEFUL Help, Mother's Help, Nurse Attendant, Hospital Nurse—Young Girl, R.C., two years' experience, disengaged; highest references. 10 C
WATCHMAKER—Thoroughly reliable Workman seeks light; fourteen years' experience; strict T.T.; excellent references; strict R.C. 9 B
WELL educated youth requires position as Grocer's Junior Assistant.—R 1144, this office. 9 B
YOUNG Lady, Protestant, wishes position Nursery, Governess, Companion; office or outdoor; highly recommended. Address "Z 1473, Lady, this office. 9 B
YOUNG Gentlewoman, about 26, good appearance and education, thoroughly reliable, all branches of domestic work and quite willing to help in any way, of economic need, desires post as Companion (L.G.); good centre; poor as Useful Help or Housekeeper; musical and fond of children; practical and reliable, musical and able to drive motor; first class references. Address "Z 1514, Gentlewoman," this office. 10 B
YOUNG Man, disengaged, help in garden, care motor, etc.—R 1146, this office. 9 B

DOMESTICS WANTED.

REQUIRED for Easthorpe, experienced tallboy cleaner and waitress; also kitchenmaid; duties; modern conveniences; good references and testimonials; state age and wages.—Mrs. Hall, Easthorpe, Ballsbridge. 9 B
RETIRED Nurse wishes position of trust, Assistant Matron, Housekeeper, etc.; well educated, excellent testimonials, linguist.—A 109, Irish Times Branch Office, Kingstown. 10 A
RESPECTABLE Youth, R.C., wishes to be Apprenticed Grocery and Provision, good house; highly recommended. Address "Z 1569, Youth," this office.
SUPERIOR, settled Girl, Lady or Mother's Help; good recommendations.—R 1143, this office.
USEFUL Help, Mother's Help, Nurse Attendant, Hospital Nurse—Young Girl, R.C., two years' experience, disengaged; highest references. 10 C
WATCHMAKER—Thoroughly reliable Workman seeks light; fourteen years' experience; strict T.T.; excellent references; strict R.C. 9 B
WELL educated youth requires position as Grocer's Junior Assistant.—R 1144, this office. 9 B
YOUNG Lady, Protestant, wishes position Nursery, Governess, Companion; office or outdoor; highly recommended. Address "Z 1473, Lady, this office. 9 B
YOUNG Gentlewoman, about 26, good appearance and education, thoroughly reliable, all branches of domestic work and quite willing to help in any way, of economic need, desires post as Companion (L.G.); good centre; poor as Useful Help or Housekeeper; musical and fond of children; practical and reliable, musical and able to drive motor; first class references. Address "Z 1514, Gentlewoman," this office. 10 B
YOUNG Man, disengaged, help in garden, care motor, etc.—R 1146, this office. 9 B

MALE SERVANTS WANTED.

WANTED, Footman (under a butler); must be good waiter and recommended country; full particulars.—Mrs. More O'Ferrall, Kilcanan, Monasterevan. 10 C
WANTED, Married Couple, wife Cook General, man Gardener, Groom, Chauffeur; state wages, and copy of last discharge to Corrigan, Ferguslie, Dalkey. 10 C

STEWARDS AND GARDENERS WANTED.

GARDENER Wanted, wife, general, indoor; copies of reference.—R 1140, this office. 9 B
WANTED, Garden Labourer (Protestant) for Co. Down; house supplied. Apply, stating wages, with full particulars, to Box 1, Irish Times Belfast Branch Office, Belfast. A
WANTED, energetic and experienced Gardener for Portmarnock (Protestant); knowledge of propagation of alpines and shrubs desirable; with dairy; state wages, full particulars.—R 1047, this office. 10 C

MALE SERVANTS DISENGAGED.

A MOST respectable young Man, R.C., and well educated, seeks position as indoor servant, willing, obliging, and well recommended; religious training.—Address "Z 1460, Man," this office.
A RESPECTABLE Farmer's Son seeks situation as Yardman; plain gardener good milker; or would take charge of mill farm; Protestant, country child. Address "Z 1415, Man," this office. 10 B
GROOM, Protestant, disengaged; young married man; good rider; recommended. Address "Z 1476, Groom," this office. 9 B
GROOM, Gardener, thoroughly care of motor or pony; gardening. Address Groom, Troy Hall, Lusk. 9 B
HORTER, Walter, disengaged Mid-June, excellent references, seeks situation; small household.—Horter, Terenure, Sandy Road. 9 B
RESPECTABLE Youth, R.C., seeks any general employment; strong, willing worker. Address "Z 1455, this office.
STEWARD and GARDENER disengaged.
GARDENER, expert glass, outdoor, wants one day weekly.—Gardener, Tritonia Cresent, Clontarf. 9 A
GARDENER, first class, working, seeks appointment; highest references. Address "Z 1430, Gardener," this office. 9 B
MAJOR (retired), strongly recommends a Protestant Man, middle-aged man (Protestant), as Plain Gardener, Caretaker, Chauffeur, Valet, Groom, Gardener, Caretaker, milk; understands care and management of stock; married, no family. Address Major R. B., Kilmacurragh, Arklow. 11 D
YOUNG Man, disengaged, help in garden, care motor, etc.—R 1146, this office. 9 B

DOMESTICS WANTED.

REQUIRED for Easthorpe, experienced tallboy cleaner and waitress; also kitchenmaid; duties; modern conveniences; good references and testimonials; state wages, and when free to C. The Lodge, Fir Park, Ballsbridge, Dublin.

MOTOR CARS CONTINUED.

SINGER 10 h.p. Light Car, selling at McMullan and Co.'s Auction Tuesday next. 11 B
1920 MODEL 4 Overland, perfect condition, tax paid to December, price £85; 1 1924 Dodge Touring Car, newly overhauled, as new, tax paid to December, 2 spare rims and tyres, £220; 1 1925 Model 4 Overland Touring Car, privately owned, mileage under 10,000 miles, tax paid to December, excellent condition, £105; 1 1923 Maxwell Touring Car, privately owned, any trial, £75; 1 1925 Ford Touring Car, two months on demonstration work only, as new, £135; 1 1919 Ford, with 1922 Body, tax paid to December, £50.—Hamill's Garage, Terenure. 9 B
1914 CALCOTT Two Seater; perfect bargain to purchaser; trial run by appointment.—R 992, this office. 9 B
1921 SIX Cylinder Buick for Sale, fully equipped, in perfect running order, electric lighting and starter; would make splendid Hiring Car.—Apply 1043, Irish Times Branch Office, Cork. 10 B

WANTED.

WANTED, about £150, late model Two or Four Seater Car, complete; immediate.—27 Oakley road, Ranelagh. 9 B
WANTED, Light Modern Cars and Motor Bicycles for cash; exchanged; to suit on commission.—Fitzgerald, 128 Stephen's Green. 9 B
WANTED, Four Seater Ford, not later than 1921, fully equipped, cower driven, and key paid to end of year preferred; state full particulars and if trial given; must be cheap.—Ford, Wilde's Office, Bray. 10 A
WANTED, 4 Seater Rover, Standard, or Morris, 1923 or later; state lowest price.—R 1107, this office.

MOTOR CYCLES.

A.1—ISLE of Man T.T. Races—New Imperial "Five" and Third in Light-Weight Class. Similar Machines can be purchased from Wayte Bros., Ltd., Lesson street, off Grafton street.
A.1 WEST Westinghouse, two cylinder, 1924, 2 Model, fully equipped, as new, £70.—Motor Cycle Agency, Andrew street, Dublin.
A.1—Triumph and New Gerrard, from £52 15/; 4 months' payments arranged. Wallen, Trinity street Garage.
ADVANCE on Motor Bikes, Cars, Jewels.—Geo. A. Moss, Pawnbroker, Whitworth street, opposite Four Courts; new premises.
A TRUSTY Triumph 4.94 horse power Motor Bicycle and Sidecar from £52 15/; carriage and duty paid; fully guaranteed; easy payments from £5 19/5 per month.—Triumph Company (Ireland), Ltd., 75 Saint Andrew street, Dublin. Agents; write for terms. 26 11
NORTON.
Complete range of Models on view.
Spares and Accessories.
All Leading Accessories.
J. J. KELLY, BACHELOR'S WALK. X
B.S.A. Combination, £65; sprobtment.—15 Vernon gardens, Clontarf. 9 A
B.S.A. Combination Sports Model, 1924, taxed end of year, in perfect order, price £60. 10 A
SEEN 7 to 10, 3/5 Dawson street, street. 9 B
COMBINATION, 4 h.p., all accessories, tax paid; sprobtment; cheap.—11 Bloomfield avenue. 9 B
FOR Sale, 8 h.p. Sports Campion and Side Car; 2/3 F.N. engine, B.T.H. electric lighting; 4 speed gear box; very fast and easy to handle; can be seen by appointment our time.—R 1124, this office. 11 B
INDIAN Powerplus, splendid condition and running order; speedometer, 11; Bloomfield avenue. 9 B
INDIAN and Side Car for Sale, in perfect order, selling at McMullan and Co's Auction, Tuesday next. 11 B
MOTOR Cycle for Sale, New Imperial Combine Model, perfect condition, never used; 75 Mount Cycle," this office.
ROYAL Enfield 3 h.p. Twin, chain drive, Bosch mag; owner going away, £12. Address "Z 1516, Cycle," this office.
SPORTS Norton, all accessories, taxed year, any trial, nearest £35.—Roberts, Dun's Hospital. 10 C

LORRIES, VANS, MOTOR AND STEAM HAULAGE.

ARROL Johnston Light Open Truck, flat body, good mechanical order, £35.—Fitzgerald, 128 Stephen's Green. 9 B
COMMER Cars can now be obtained on the Hire Purchase System. Apply Collier, Main street, Bray. 9 B
DENNIS Axles and Wheels, Engine Spares, Gear Boxes, Garford Spares, Wheels, Hood and Screens, Lamps, numerous other Lorry Parts, by Auction on the 17th July, Beaubourg avenue, North Strand. 9 B
FOR Sale, Commer Chassis, 30 cwts.; good running order; satisfied Engineering Works, Bloomfield avenue, South Circular road. 9 B
HIRE for Weddings, reasonable rates.—McNally's Garage, Fitzwilliam lane, Dublin; 'phone, 3954. 24 16
LORRY for Sale, in good order and condition; ready for the road; bargain; seen by appointment.—Ashenhurst, Williams and Co., Ltd., Store street, Dublin.
3/4 TON Lorry for Sale, in good order and condition; ready for the road; bargain; seen by appointment.—Ashenhurst, Williams and Co., Ltd., Store street, Dublin.
28 h.p. Commer Chassis for Sale, crock built body, in new condition, new tyres, £325; body only £95.—Doherty, Newmarketairy. X

BODIES.

WANTED, light Two Seater Body for Chassis, seven foot, behind dash; also Cylinder Block and Pistons for 10-13 Belsize.—H. S. Quinn, Monaghan. 10 A

BICYCLES.

A1—BEST Value in Ireland in Pedal Cycles, including Sunbeams, Sparkbrooks, Quintons, B.S.A., etc. Cash or easy payments. Repairs specially catered for at Wayte Bros., Ltd., Lemon street, Grafton street.
A.1—Trusty Triumph Bicycle from £7 8/-, carriage paid, fully guaranteed; payments from £1 3/ per month.—Triumph Company (Ireland), Ltd., 12 Saint Andrew street, Dublin. Agents, write for terms. 26 11
ALUMINIUM Cycles are the best value on earth; fitted with oil bath, gear case, three speed gear, B 90 saddle; £10 10/.—Kelly, Bachelor's Walk. 24 9

CHAUFFEURS CONTINUED.

DISENGAGED.
QUALIFIED Motor Mechanic, six years' experience, wishes position in good firm; understands all makes of cars, overhauls and valve grinding a specialty.—Address "Z 1446, Mechanic," this office. 8 B

DOMESTICS CONTINUED.

WANTED, two good Cooks, H. Fimside, superior to generals.—Call Mulpeter's, 11 South Anne street.
WANTED, smart orphan Girl (14), plain cook; good home; 10/- monthly start with.—R 1108, this office.

VACANCIES FOR SERVANTS.

There are many vacancies in the REGISTRY of the "Irish Times" for all classes of Trained and Untrained Servants. Good wages offered. No fees charged. MATRON can recommend comfortable home for Servants or can stay while waiting for situations.

COOKS AND DAIRYMAIDS WANTED.

A COOK General, R.C., required immediately, Dalkey; must be good plain cook and superior, trustworthy person; send copies. A 54, Irish Times Branch Office, Kingstown. 10 C
COOK or Useful Maid required; second maid kept; house parlourmaid kept, plain cooking, easy house, help given; good comfortable home and outings; lovely district, near London; state when disengaged, wages, references; fair pay and fair treatment.—Mrs. Hall, Haddon House, Girlands Park, Weybridge, England.
GOOD Cook Wanted, 30th July, four in family, small dairy, five miles Dublin; wages £35 to £40; help given. Address "Z 1496, Cook," this office. 10 C
REQUIRED—recommended plain Cook, kitchen maid kept, wages £40. Apply Mrs. Dobbs, 20 Upper Dodder, Carrickbrings, Ulster.
WANTED, a plain Cook General, two in family, early dinner, good outings; well recommended; wages £30.—R 1141, this office.
WANTED immediately, good experienced Cook, country; Ashford, Wicklow; clean, tidy; good wages; help. Address "Z 1494, Cook," this office. 10 D

GENERALS WANTED.

A PROTESTANT General Wanted, who can cook, for quiet household of two; Foxrock. Address "Z 1443, General," this office.
EXPERIENCED General Wanted for country place, cooking; no washing; good wages. Send copies to Mrs. C. J. Kettle, Rathcore, Enfield, Co. Meath.
GENERAL—Wanted for country town immediately, experienced Girl; plain cooking, small washing, three in family, with copies references.—Z 1491, this office.
GOOD General, quiet, fond children; comfortable home for suitable person.—D 374, Irish Times Branch Office, Rathmines.
GENERAL Wanted, country place, 7 in family; no washing.—Mrs. Tyrrell, Hacketstand, Shankill.
GOOD General Wanted, Greystones; small family; wages £30. Address "Z 1554, General," this office.
STRONG General Wanted, near Dublin; washing; no children; wages £30.—R 1106, this office.
STRONG General Wanted, cooking, small washing; must be fond of children; £24. Apply 2 Dawson street.
STRONG Girl Wanted as General; plain cooking; no washing and sleeping; good home to suitable person; help given. Apply Mrs. Hughes, Dundrum. 9 B
WANTED, reliable General, good plain cook; well recommended; Protestant; for Kingstown.—Jones, Walton, Dalkey.
WANTED, young experienced General, small family; trinity Morrison; wages £28.—R 1109, this office.
WANTED, experienced clean General, good cook; no washing; Clonskeagh district; £24; state references.—R 1110, this office.
WANTED, 1st August, Protestant, thoroughly reliable General; good cook; no washing; two in family.—R 1126, this office.
WANTED, General, for two weeks; permanent if suited; plain cooking, no small washing; £24. Irish Times Branch Office, Blackrock. 12 D

HOUSE AND PARLOURMAIDS WANTED.

EXPERIENCED Parlourmaid Wanted for 2 months from August 1; must be thoroughly efficient in all duties; family of one child.—Mrs. Bourke, Howth, Co. Wexford.
EXPERIENCED young Housemaid Wanted end July; 3 servants; state age and send copies; wages £30.—General, 51 Mid Home, Sheltonville.
EXPERIENCED Upper Housemaid Wanted respectable Protestant; must be thoroughly efficient in all duties; family of one child.—Mrs. Boyce, Bonacre, Co. Wexford.
HOUSE Parlourmaid Wanted, for city, middle age; state wage.—R 1018, this office. 10 A
IRISH lady requires experienced Housemaid; must be good waitress; 2 servants; send copies. Address "Z 1457, Housemaid," this office.
WANTED, young Protestant Housemaid Laundress for Glenageary; one who has been General would suit; wages £30.—Apply R. Bewley, Glenageary. 10 C
WANTED, young House Parlourmaid for Peninsular; Protestant; Housemaid with some waitress; parlourmaid with some housework; state ages, wages, £24, £28; with copies.—Mrs. Jacob, College road, Bray. 9 B
WANTED, capable Nurse (R.C.) for baby; no washing.—R 859, this office.

NURSES WANTED.

A GENT for NURSES MAIDS and ATTENDANTS at Miss Pellington's, Ltd., 8 Grafton street, Dublin. Interviews daily, No. 2252.
WANTED, capable Nurse (R.C.) for baby; no washing.—R 859, this office.

MINERVA

CHASSIS PRICES

Including Tyres, Lamps, Speedometer, Spare Wheel, and Clock. Freight extra.

15 H.P.	16 H.P.	20 H.P.	30 H.P.
4 cyl.	4 cyl.	6 cyl.	6 cyl.
£440	£475	£690	£850

Complete 4/5 Seater Touring Cars from £690

G. A. BRITTAIN, LTD.
HATCH STREET - DUBLIN

THE NEW OVERLAND LIGHT SIX SALOON

WE have handled some good motor propositions in our time, but we just gasped with amazement when we first saw the magnificent NEW OVERLAND LIGHT SIX SALOON. £395—impossible to imagine how it can be turned out at the price.

W. B. CRAWFORD (Dublin) Ltd., 29 Dawson St. 'phone: Dublin 1692.

Overland

LIGHT SIX SALOON £395 plus carriage

Notes and Hints of Interest to all Motorists will appear to-morrow (Tuesday).

DOMESTICS CONTINUED.

WANTED, August, Nurse, care delicate Child; quiet place, two miles outside Dublin.—R 857, this office. 9 A
WANTED immediately, experienced Infant's Nurse, young, R.C., one child, six months, good country; best references essential; good wages to suitable person.—Mrs. Regan, Arraghaline, Kilshane, Finglas.
WANTED for Co. Cork, Children's Nurse, infant, 1 month, boy, 4 years; references required; state age, wages, etc. Address "Z 1537, Nurse," this office. 11 D

KITCHEN, LAUNDRY, ETC., WANTED.

WANTED for country, single-handed Laundress, one day weekly. Address "Z 1065, Laundress," this office. 11 D

DOMESTICS DISENGAGED.

A MOST respectable girl seeks post as Working Housekeeper; or Matron, Hall Porter, or gentleman; highest testimonials. Address "Z 1567, Housekeeper," this office.
A number of experienced Servants, trained and untrained; Wolfesons, Sean Mulpeter's, 11 Anne st.
A TRAINED Cook-General, thoroughly experienced, highly recommended, Bank, or one or two gentlemen. Address "Z 1503, Housekeeper," this office.
YOUNG Girl desires situation Between-maid; city, Rathmines preferred; good references.—Z 1519, this office.
YOUNG Woman, 24, wishes post immediately; small family; good references.—B O 289, Irish Times Branch Office, Rathmines.

SERVANTS' REGISTRY

HOURS: 10 a.m. to 4 p.m. for Servants. 11 a.m. to 4 p.m. for Ladies.
Wednesday, 10 a.m. to 2 p.m.
31 WESTMORELAND STREET, DUBLIN.

COOKS AND DAIRYMAIDS DISENGAGED.

COOK, good plain, do small washing; excellent references; country or suburbs.—793, Irish Times Office, Bray.
DAIRYMAID wishes hear of vacancy, cars and management of poultry. Apply Maidservant, 60 Co. Meath.
LADY highly recommends excellent Cook, shortly disengaged; country preferred.—R 1113, this office.

GENERALS DISENGAGED.

GENERAL, small family, good references, R.C., 21 years of age.
GENERAL Wanted Girl, young; experienced. Sons of Rest, Ltd., 36 Main street, Blackrock.
SETTLED General, small family; plain cooking; non-drinker; good home for suitable person.—Address "Z 1535, this office.
SMART young General requires position as House or Parlourmaid; small family; well recommended. Address "Z 1544, General," this office.
YOUNG Protestant wishes to hear of vacancy in business or house as General; could be highly recommended. Apply to Box 1, Irish Times Belfast Branch Office, Belfast.
YOUNG Woman, 24, wishes to hear of vacancy in business or house as General; could be highly recommended. Apply to Box 1, Irish Times Belfast Branch Office, Belfast.
LADY'S 1925 model "Swift," scarcely used; six months; nearest offer. Seen any time by appointment.—R 827, this office.
PREMIER Cycles are the best value on earth; fitted with oil bath, gear case, three speed gear, B 90 saddle; £10 10/.—Kelly, Bachelor's Walk, Dublin. 24 9

CHAUFFEURS CONTINUED.

DISENGAGED.
QUALIFIED Motor Mechanic, six years' experience, wishes position in good firm; understands all makes of cars, overhauls and valve grinding a specialty.—Address "Z 1446, Mechanic," this office. 8 B

DOMESTICS CONTINUED.

WANTED, two good Cooks, H. Fimside, superior to generals.—Call Mulpeter's, 11 South Anne street.
WANTED, smart orphan Girl (14), plain cook; good home; 10/- monthly start with.—R 1108, this office.

VACANCIES FOR SERVANTS.

There are many vacancies in the REGISTRY of the "Irish Times" for all classes of Trained and Untrained Servants. Good wages offered. No fees charged. MATRON can recommend comfortable home for Servants or can stay while waiting for situations.

COOKS AND DAIRYMAIDS WANTED.

A COOK General, R.C., required immediately, Dalkey; must be good plain cook and superior, trustworthy person; send copies. A 54, Irish Times Branch Office, Kingstown. 10 C
COOK or Useful Maid required; second maid kept; house parlourmaid kept, plain cooking, easy house, help given; good comfortable home and outings; lovely district, near London; state when disengaged, wages, references; fair pay and fair treatment.—Mrs. Hall, Haddon House, Girlands Park, Weybridge, England.
GOOD Cook Wanted, 30th July, four in family, small dairy, five miles Dublin; wages £35 to £40; help given. Address "Z 1496, Cook," this office. 10 C
REQUIRED—recommended plain Cook, kitchen maid kept, wages £40. Apply Mrs. Dobbs, 20 Upper Dodder, Carrickbrings, Ulster.
WANTED, a plain Cook General, two in family, early dinner, good outings; well recommended; wages £30.—R 1141, this office.
WANTED immediately, good experienced Cook, country; Ashford, Wicklow; clean, tidy; good wages; help. Address "Z 1494, Cook," this office. 10 D

GENERALS WANTED.

A PROTESTANT General Wanted, who can cook, for quiet household of two; Foxrock. Address "Z 1443, General," this office.
EXPERIENCED General Wanted for country place, cooking; no washing; good wages. Send copies to Mrs. C. J. Kettle, Rathcore, Enfield, Co. Meath.
GENERAL—Wanted for country town immediately, experienced Girl; plain cooking, small washing, three in family, with copies references.—Z 1491, this office.
GOOD General, quiet, fond children; comfortable home for suitable person.—D 374, Irish Times Branch Office, Rathmines.
GENERAL Wanted, country place, 7 in family; no washing.—Mrs. Tyrrell, Hacketstand, Shankill.
GOOD General Wanted, Greystones; small family; wages £30. Address "Z 1554, General," this office.
STRONG General Wanted, near Dublin; washing; no children; wages £30.—R 1106, this office.
STRONG General Wanted, cooking, small washing; must be fond of children; £24. Apply 2 Dawson street.
STRONG Girl Wanted as General; plain cooking; no washing and sleeping; good home to suitable person; help given. Apply Mrs. Hughes, Dundrum. 9 B
WANTED, reliable General, good plain cook; well recommended; Protestant; for Kingstown.—Jones, Walton, Dalkey.
WANTED, young experienced General, small family; trinity Morrison; wages £28.—R 1109, this office.
WANTED, experienced clean General, good cook; no washing; Clonskeagh district; £24; state references.—R 1110, this office.
WANTED, 1st August, Protestant, thoroughly reliable General; good cook; no washing; two in family.—R 1126, this office.
WANTED, General, for two weeks; permanent if suited; plain cooking, no small washing; £24. Irish Times Branch Office, Blackrock. 12 D

HOUSE AND PARLOURMAIDS WANTED.

EXPERIENCED Parlourmaid Wanted for 2 months from August 1; must be thoroughly efficient in all duties; family of one child.—Mrs. Bourke, Howth, Co. Wexford.
EXPERIENCED young Housemaid Wanted end July; 3 servants; state age and send copies; wages £30.—General, 51 Mid Home, Sheltonville.
EXPERIENCED Upper Housemaid Wanted respectable Protestant; must be thoroughly efficient in all duties; family of one child.—Mrs. Boyce, Bonacre, Co. Wexford.
HOUSE Parlourmaid Wanted, for city, middle age; state wage.—R 1018, this office. 10 A
IRISH lady requires experienced Housemaid; must be good waitress; 2 servants; send copies. Address "Z 1457, Housemaid," this office.
WANTED, young Protestant Housemaid Laundress for Glenageary; one who has been General would suit; wages £30.—Apply R. Bewley, Glenageary. 10 C
WANTED, young House Parlourmaid for Peninsular; Protestant; Housemaid with some waitress; parlourmaid with some housework; state ages, wages, £24, £28; with copies.—Mrs. Jacob, College road, Bray. 9 B
WANTED, capable Nurse (R.C.) for baby; no washing.—R 859, this office.

NURSES WANTED.

A GENT for NURSES MAIDS and ATTENDANTS at Miss Pellington's, Ltd., 8 Grafton street, Dublin. Interviews daily, No. 2252.

GARDEN, FARM, SEEDS, ETC.

ALL Owners of Gardens to ensure best results should sow Drummond's specially selected Vegetable and Flower Seeds; awarded over 2,000 First Prizes.—W. Drummond and Sons, 57 and 58 Dawson street. X
A1 CABBAGE, Brocoli, Leeks, leading varieties, 2/6 100, post free 3/-.—Frankly's Nurseries, Greystones. 10 C
A1 Best Fertiliser Plants, delicious Vegetables and Herbs, etc.; cheap.—Sandhurst Strain, Broadford road, Dublin. 9 B
BEE Hives, Bee Appliances, Insecticides, Fertilisers, Syringes, Plants, Labels, Fruit Netting.—Thos. Hackett, Seedsman, Garden Netting Store, 37 Middle Abbey street, Dublin. 9 B
BEST PLANTS.
CABBAGE Plants in best variety, Early Whitsuns and Drumhead, also Savoys, per 100 2/-; per 1,000 15/-; Brocoli in best variety for succession October to June, also Cauliflower Plants, per 100 3/6; per 1,000 £1/5; Brussels Sprouts, Leeks, and Lettuce, per 100 2/6; Celery, per 100 2/-; Carriage paid. Note only address:—
WM. POWER and CO., WATERFORD.
Nurserymen and Seedmerchants. 21
BROCOLI—Autumn, White, Winter, White, "Autumn Protecting," "Christmas White," "Superb Early," "Snow White," "Satisfaction," "Whitsuntide," magnificent plants, thousands to offer, 100 2/6, 1,000 20/-, 500 in 6 varieties, 5/6; Sutton's "Autumn Giant" and "Universal" Cauliflowers, 100 3/-; velvet's "Matchless," Bristol's Sprouts, 100 2/6; Celeriac, Sutton's "Early Market" (grand table cabbage, comes in very quickly), 100 2/6; Giant Drumhead, 100 2/-; Yeast, 100 1/6, 500 5/6, 1,000 12/-; Celery, pathead's "Solid Red," Superb Pink," very best strong plants, 100 3/6. Part carriage and packing 1/- extra. Cash, Patten, Pethard, Co. Tipperary.
BEGONIAS, splendid plants, 3/-; Antirrhinums, collection's Intermediate, 1/6 (100 10/6; Double Hollyhocks, Sutton's "Superb Mixed," Sutton's "King of Blues," 1/-; Marigolds, tall or dwarf, 1/-; Nemesia, Sutton's, 1/6; Pansies, 2/-; Wallflowers, "Golden Sunset," 1/6; Coreopsis Drummondi, 1/6; stock, Sutton's Perfection, etc., 1/-; Sage and Thyme, 2/-; Violas, 2/-; all per dozen; grand large transplanted plants, carefully packed. Part packing and 1/- extra carriage paid. Write for descriptive list.—Canon Patten, Pethard, Co. Tipperary.
BEGONIAS, splendid plants, 3/-; Antirrhinums, collection's Intermediate, 1/6 (100 10/6; Double Hollyhocks, Sutton's "Superb Mixed," Sutton's "King of Blues," 1/-; Marigolds, tall or dwarf, 1/-; Nemesia, Sutton's, 1/6; Pansies, 2/-; Wallflowers, "Golden Sunset," 1/6; Coreopsis Drummondi, 1/6; stock, Sutton's Perfection, etc., 1/-; Sage and Thyme, 2/-; Violas, 2/-; all per dozen; grand large transplanted plants, carefully packed. Part packing and 1/- extra carriage paid. Write for descriptive list.—Canon Patten, Pethard, Co. Tipperary.
BEES—Three healthy Stocks, frame hives, £5 each.—Griffith, Parkville, Moate, Westmeath. 9 C
BEE Appliances, one ounce, 1/-; one O.D.B. Hive, complete, 21/-; Super Boxes, 2/6; Crates of Sections, 2/6; Queen Excluders, 2/-; Comb Foundation, 2/6; etc. Address "Z 1562, Bees," this office. 11 B
COIR Yarn (Thatching Cord), good quality, in bundles for immediate despatch; low prices for large state quantity required. Trade supplied.—Thos. McKenzie and Sons, Ltd., Dublin.
CHOICEST Flowering Broccoli for autumn, winter, early spring, in variety, 100 3/-; Cauliflowers, early and late, big plants, 100 2/9; Pickling Cabbage, 1/3 dozen, all post free.—Dugan, Carlow.
CHOICEST Cabbage Plants, all kinds, extra strong, 1/9 100, 12/- 1,000. Savoy, Curled Broccoli, 100 3/3; Brussels Sprouts, 100 2/6; all post free.—Dugan, Nurseries, Carlow.
DICKSON'S Hawthorn Seeds—Onions, Cranston's Excelsior, Allan Craig, 2/6 ounce, 6d. and 1/- packet; Lemon Rocca and other Tripoli varieties 1/6 ounce, 6d. packet; Lettuce, Winter Pearl 1/6 ounce, 6d. packet; All Year Round 1/- ounce, 6d. packet. Special folder, with prices of other seeds, on application.—Hawkmark, Dawson street, Dublin.
DICKSON'S Famous Hawkmark Seed for Summer Sowing.—Cabbage—Velocity, May Day, Milecross Marrow, 1/6 ounce; Flower of Spring, Offenham, 1/4 ounce; Improved Nonpareil, Eilam's Early, 1/- ounce; Enfield Market, Primewinner Flat Dutch, Champion Drumhead, 10d. per ounce. Special prices for trade and market growers on application.

CES AT A GLANCE

rtain Irish fairs and Dublin Cattle
ltural Correspondent for the pur-
nt centres:—

Milch Cows, per Head.	Fat Sheep, per Head.	Lambs, per Head.
£18 to £30	·56/- to 100/-	48/- to 70/-
—	54/- to 110/-	45/- to 117-
£14 to £26	65/- to 95/-	52/- to 60/-
£17 to £24	55/- to 80/-	—
£17 to £23	75/- to 85/-	50/- to 70/-
£17 to £22	80/- to 90/-	35/- to 50/-
£15 to £25	70/- to 95/-	40/- to 60/-
£16 to £30	70/- to 95/-	50/- to 67/6

HILD'S 30-FOOT FALL FROM WINDOW.

MOTHER IN CUSTODY.

Emily Devey, one of the tenants of nement house 3 Eccles street, Dublin, een placed under arrest in connection the death of her four months old child who, on Saturday last, was seen to fall a window thirty feet above the ground lied in the Children's Hospital, Temple with an hour.

Devey and her husband occupied the upper portion of the house, with their hildren. At the time the child fell from window the father was at work in the It is alleged that when other tenants of ouse asked Mrs. Devey what had become child she said that she did not know. inquest will probably be held to-day.

A FATAL SEIZURE.

eath from heart failure following a frac- of the base of the skull" was the verdict jury at an inquest in the Dublin Morgue turday on Walter Coleburn (58), motor 19 Pembroke road, who died in a private g home in Earlsfort terrace on Friday

n Coleburn, Naas, Co. Kildare, gave ce of identification and stated that his er was subject to fits.

stable Seery stated that on Tuesday, h inst., he saw Coleburn in a fit on the y in Baggot street, with a wound in his

R. Storey, in his evidence, stated that juries could have been caused by a fall.

FROM THE LEGAL DIARY.

AW NOTICES—Monday, July 13.

IT ATHCHOMHAIRC CHOIRTLA Court of
at Aipeal—Sitting in the Supreme Court, at
lock. For Judgment—The Attorney-General v.
Murray. For Hearing—The Attorney-General v.
Jones, application for (1) leave to appeal; (2)
witness before the Attorney-General v. Michael
application to extend time.

IT BHREITHEAMHNAIS UACHTARACH
Supreme Court of Judicature) sometime Dublin
24th July, at 11 o'clock. New Trial Motions—
Patrick Joyce (Lackan) and Daniel Joyce (Lackan)
Appeal—Mullins, Co. Cavan.

BHRIMH-BHEITHEAMH (Chief Justice)—In
Before the Registrar, at 11.30 o'clock—For
for, F. G. Hewson, 30 Commons, Dublin and
Before the Examiner, at 11.30 o'clock—Veh.
ster, Morris and Co. Chief Justice's Chambers
the Chief Clerk, at 11.30 o'clock—Ledlie
Byrne, minors; O'Sullivan, minors; Steele,
Welsh, minors; Carroll, minors; Delroy, Dr.
at 11.30 o'clock—Cheoil, a minor, much.
Registrar's Chambers—Hamilton Sleator,
Brown, Examiner, at 11 o'clock.
Chambers—Allen v. Allen, Thomson v. Thomson
Chief Registrar, at 11 o'clock.
Examiner—Dillon Court, at 12 o'clock—A.
Chambers—W. Caulfield v. Caulfield; Charles
Butterly P. J. A. Dunning, Matthew Hughes v. Mary Ann O'Connor
Ltd., v. Merrick; Bank of Ireland v. Gethings;
Bank v. Dunne; Bank v. Dunne; Bank v.
Dublin Co-op. Agricultural Society, Ltd.; J. Kenwood, Creery v. Rock; Irish Jewellery and Enamel
Manufacturing Co., Ltd. and Dublin Steam Co.
Clarke, Ringwood and Gordon; some matter
Ringwood and Gordon; some matter Chancery
Harrison; Lurgan v. Attorney-General; A. G.
Ltd., Ltd.; M. J. Keogh, Ltd. v. National
Bank, Ltd., v. Atwell; Dillon v. Dillon; J. Co-
Ltd., Ferry v. Castellon; Dunn v. Mulhall;
Cowen; Veitch's Trusts, Henderson v.
Trusts, Henderson, Ltd. v. Cooey; Dillon v.
Seaton v. Murphy; Rushbrooke and Oakhilvan
Ltd., Keogh Murphy v. Mooney; Mahon v.
Mahon's Trustee Court of Chancery (Ireland) Re-
Act, 1850, and the Stanwick Hospital and
Charities (Dublin); Keogh Brothers v.
Ltd.; Little v. Dundon; J. Cooper (Enniskillen,
Cantry; Bond v. Bond; Cantry v. Turner;
Girvan v. Girvan; Oldham v. Ralph; smith v. Grant;
Reed v. Kinwood. Part Heard—Sleator v.
Dineen v. Jones; Egan v. Murray. For
Eighth July, at 10 o'clock—Jenkins v. O'Sullivan.
IL EIREANN COURTS WINDING UP ACTS.
Court—At 10.30 o'clock—Circuit Apollo,
Circuit—Sparks v. Lilburn; Duncan v. Sheehan;
Ltd. v. Cleary; Hyland v. Wilkinson v.
Mc Carolan v. McGarrigle; Tyler v. McGee;
Kane Shirley v. McGinley; Bellew v.
Goodman v. Rogers; Gillen and anor. v. Ke-
Fenaghy v. Mosley; Cox v. Farrell; Mc-
Duffy v. Faulkner; Loughrey v. Sheriff of Co.
Dublin; Cassidy v. Cassidy. The following
will be taken up when the above appeals are dis-
Appeal—Hanley v. Mahon. For Thursday,
Appeal—Wonde v. McAllister.
CHUIRTE BHREITHEAMHNAIS CHUARDA
Court of Justice)—For Tuesday, 14th July,
street Court, Dublin—Criminal cases. This
City of Dublin—Criminal cases. This
Before the Assistant Circuit Judge, at the Law
Court No. 6, at 11
O'Meara; O'Mahony v. O'Meara;
McCormick v. Kehoe; Mannion v. Cummins v.
Byrne; Myers v. O'Reilly; Dublin
de Gernon v. Nicholson; Doherty v. Dublin
For Tuesday, 14th July, at 11
Court—Keogh v. M.G.W. Rly Co.; Gibbons
Gorman v. Cantley; Stock, Land, & Estate
per annum on 7 per cent. Max. Ord. Stock, land, & Estate
per annum on 7 per cent. Max. Ord. Stock, for half-
SCOTTISH TRUST AND LOAN OF CEYLON—
Interim dividend of 10 per cent., less tax.
SOUTH KILBURI CONSOLIDATED—Final
dividend of 1/6 per share.
SUTHERLAND STEAMSHIP.—Final dividend of
3d per share is proposed, making 9d. per share, less
tax.
TEKKA TAIPING.—Dividend of 6d. per share,
less tax.
WILKINSON AND RIDDELL.—Interim Ord.
dividend at rate of 15 per cent. per annum, free of
tax, for half-year.

trade unions of this country should be
rganised that they would be divorced
politics as they are in the United
trade unionists in America shun
s like the plague.—Commander Fen-
M.P.

FINANCIAL NEWS AND NOTES.

IRISH STOCK EXCHANGES.

The following is a return of the business done on the Dublin and Belfast Stock Exchanges last week in each department, except Consols and War Loans. The day on which the business was done is indicated by the initial letter in parentheses, and dealings in odd lots are marked by an asterisk:—

DUBLIN.

National Loan—94 (M.), 94 (T.), *94½ (W.), 94½ (Th.), *95 (F.).
Do. Bonds—94½ (F.).
Compensation Stock—91¼ (Th.), 92 (F.).
Land Stock, 1921—56 (F.).
Do. 1933—57 (F.).
Do. 1939—*53 (F.).
Dublin Stock—70x (M.), 70c (W.).
Newry Port Debs.—32 (W.), 52 (Th.).
Bank of Ireland—*280c (M.), 279½c (T.), *278½ (W.), 278½c 80c (Th.), 284c 5c (F.).
Hibernian Bank—8½ (W.).
Munster and Leinster Bank—7½ (T.), 7¼ (W.), 7½ (F.).
National Bank—20¾ (M.), 20⅝ (T.), *20¾ (Th.), 20¾ (F.).
Provincial Bank—*24 (W.).
Royal Bank—13½ (Th.), 13½ (F.).
Great Northern Ord.—38½ (T.), *38½ (W.), *38 (Th.), 37 (F.).
Do. Deb.—*80½ (T.).
Great Southern Ord.—22 (M.), 22 (T.), 22 (W.), 22 (Th.), 22 (F.).
Do. Pref.—32½ (M.), 32½ (W.), 33¼ (F.).
Do. Guar.—44 (M.), 44½ (T.), 44½ (W.).
Do. Deb.—55 (T.), 55½ (Th.), 55 (F.).
Dublin and Blessington—65 (T.), 65x (F.).
Alliance Gas—6½ (T.), 6¼ (W.), *6⅞ (Th.).
Holands Pref.—97½ (F.).
British and Irish Steam Pref.—*14/3 (W.) *13/6 (F.).
Bleachers.—*65/4½ (M.), 65/7½ (W.), 65/6 (F.).
Bradford Dyers—*73/9 (T.), 73/- 5/3 (W.).
British-American Tobacco—106/6 (M.).
Brunner Mond—37/9 (F.).
Brooks, Thomas Ord.—23/- (W.), 23/- (Th.).
Burke Pref.—*73/6 (M.), 73/6 (W.).
Burke Deb.—*81 (W.).
British Controlled Oil Com.—16/3 (T.).
Calico Pref.—18/3 (W.).
Coats—60/- 59/10½ (M.), *60/- 59/9 (T.), 59/10½ (W.), 60/- 59/10½ (Th.), *59/9 59/10½ (F.).
Coats Pref.—11½ (Th.).
Coats & Pref.—25/9 (M.), 25/6 (W.).
Courtaulds.—106/4½, 5/5, 5/1½ (M.), 105/6, 7¼d. (T.), 105/6, 9d., *4½d., 6d., 9d. (W.), 106/10½, *5/-, 5/6 (Th.), 106/9, 6/6, 6/9 (F.).
Courtaulds Pref.—19/- (W.), *18/6 (Th.).
Dunlops—16/10½ (M.), 16/9c, 10½d., 17/- (T.), 18/-, 18/1½, *17/9, *18/-, W.), 18/3, 1½d., 18/8½, 18/6, 7¾d. (F.).
Dunlops New (f.p.)—16/8 (M.), 18/4½ (F.).
Distillers Co. Ord.—61/- (M.), 60/9 (T.), 61/6 (W.), 62/- (F.).
Dublin Distillers Ord.—29/- (M.), 28/- (F.).
Do. Pref.—79/- 9/- (T.), 78/6 (W.), 78/6 (F.).
Dublin Trams—*6¾ (M.), 6¾ (W.).
Do. Pref.—*94 (F.).
Do. "B" Deb.—*70¼ (M.), 70 (Th.).
Dockrell Ord.—*16/- (T.), 16/- (W.).
Drummond Pref.—51/- (M.).
Dublin Artisans' Dwellings—6⅞ (M.), 6⅞ (T.), **French Dunlop**—15/6 (Th.).
Fine Spinners—46/3 (M.).
Goulding Pref.—67/6 (T.).
Guinness—54½, ½, ½ (M.), 54¾, ½ (T.), *54½, ½, ½ (W.), 54⅝, ½ (Th.), 54½, ½, ½ (F.).
Do. Pref.—113⅝ (M.), 113½, ⅝ (T.), 114 (W.), 113 (F.).
Grand Canal Ord.—35½ (F.).
Do. Deb.—63½ (F.).
Imperial Tobacco—90/- 9d. (M.), 100/4¼ 100/3c 5d. (T.), 100/9 (W.), *100/- (Th.), 100/- 3d. (F.).
Irish Times 5½ p.c.—*70/- (M.), *70/- (T.).
Irish Times 6½ p.c.—15/9 (M.).
Jameson Deb.—7½ (W.).
Lever 7 p.c. Pref.—20/3 14d. (M.), 20/3 (T.), 20/3 (W.), 20/3 (Th.).
Lever 8 p.c. Pref.—19/10½ (M.), *18/10d (T.), 20/3 (W.), 20/6 (Th.), 20/3 (F.).
Listar and Co. Ord.—31½ (W.).
Lyle and Scott—*6/- (W.), 6/6 (Th.).
Mexican Eagle Oil—15/7½, 9d. (W.).
Mexican Eagle 7 p.c. Pref.—14/- (W.).
Marconi—*27/3d. (T.), *27/4d. (Th.), *27/4d. (F.).
Moore (Hugh) Ord.—4/6 (F.).
Merchants Warehousing—*25/- (W.), 24/9 (Th.).
Power Pref.—16/6 (M.), 16/- (T.), 17/- (W.), — (Th.).
Parent Trust Def.—37/6 (W.) 37/6 (Th.), *37/3 (F.).
Do. Pref.—15/4½ (M.).
Ross and Walpole Pref.—5/6x (T.), 5/5 (W.).
Radio Corpn. Pref.—10 (W.), 9½ (Th.), 9¾ (F.).
Shells—85/6 (W.), 85/- x.d. (Th.).
Smyth and Co. Ord.—*75/- (F.).
Sewing Cotton Ord.—56/3 (T.), 54/6 (Th.), 54/6 (F.).
Sewing Cotton Pref.—197/6 (M.), *19/- (F.).
Todd Burns Deb.—*56/- (M.), *57/c (W.).
United Serdang Rubber—*2/- (W.).
Unit Deb.—*11/9 (Th.).
Yam Seng Rubber—3/6 (M.), 3/6 (W.).
c—Cash. x—Ex. d—Dividend. *—Asked.

BELFAST.

Belfast Corporation 5½ p.c., 1937-47—101½ (M.).
Belfast Harbour Commissioners 5½ p.c.—77 (F.).
Belfast Water Commissioners 5½ p.c., 1938—77½ (F.).
Midland Letters—32/9 (M.), 32/9 (T.), 32/9 (W.).
Northern Bank A.—5¼, 5¼ (T.), 5¼ (W.).
Westminster Bank—19¼ (W.).
Belfast and Co. Down Ord.—34½ (Th.), 35 (F.).
Belfast and Co. Down Deb.—38 (W.), 38 (F.).
Do. 4 p.c. Pref.—81½ (F.).
Belfast Hoppers Pref. Ord.—4/- (W.).
British-American Tobacco Ord.—106/6 (T.), 107/- (W.).
Coats—60/- (Th.), 60/- (F.).
Dunville—13½ (M.).
Hunting Rubber—3/9 (M.), 17/9 (W.), 18/-, 18/1½ (Th.), 18/- (F.).
Do. New—18/- (W.).
Foster Clarke Ord.—1.8 (T.).
Imperial Tobacco—100/6 (Th.).
Inglis Ord.—60/- (W.).
Lever 7 p.c. Pref.—20/3 (T.), 20/3 (W.).
Do. 8 p.c. Pref.—20/- (T.).
Maypole Dairy Ord.—*1/- (W.).
Pan-American "B"—7½ (T.).
Radio Preferred—10½ (T.).
Sawers—27 (W.).
Do. Pref.—18/7½ (F.).
Shell Motor—*1/- (W.).
White, Tomkins Ord.—23/- (T.).
York St. Flax 7 p.c. Pref.—20/- (Th.), 20/- (F.).
a Asked. b Bid. c Cash.

DIVIDENDS AND REPORTS.

BELFAST DISCOUNT.—Accounts of Belfast Discount Company for half-year ended 30th June, 1925, show, after deducting expenses providing for bad debts, placing £150 to reserve and £100 to investments reserve, a balance of £564. Directors recommend dividend of 10 per cent. per annum less tax, on Ordinary Shares, carrying £265 forward. (For corresponding period dividend at rate of 8 per cent per annum.)

AMERICAN SMELTING AND REFINING.—Quarterly dividend of 1¼ per cent., less tax, on Common Stock.

ATLANTIC FIRST LEASED LINES RENTAL TRUST.—Interim dividend at rate of 4 per cent. per annum, less tax, for half-year.

CANADIAN EXPLOSIVES.—Dividend of 1¾ per cent. for quarter ended June 30th on the 7 per cent. Cum. Pref. shares.

CANADA CEMENT.—Quarterly dividend of 1¼ per cent., less tax, on Common Stock.

COLONIAL SECURITIES TRUST.—Interim dividend at rate of 6 per cent. per annum, less tax, on Ord. Stock, for half-year.

CROWN PROPERTY INVESTMENT.—Interim dividend on Def. shares at rate of 10 per cent. per annum, less tax.

D.C.L.—Interim dividend of 2½ per cent., less tax, on Ord.

FLEMING, WITHY.—The report for the year ended April 30, 1925, shows a profit, after providing for taxation and including the balance brought forward, of £745,379. The directors state that depression in the shipping industry has been accentuated during the year, and the shipowning branch of the business has contributed a comparatively small proportion of the profits. A bonus of 2½ per cent., free of tax, on the Ordinary Shares is proposed, making 7½ per cent., free of tax, dividend, at the rate of 5 per cent. having already been paid. A sum of £200,000 has been transferred to depreciation account, leaving £167,359 to carry forward. After deducting previous year the profit totalled £774,738, including the amount brought in. The distribution was the same, with a transfer of £200,000 to depreciation, leaving to carry forward £316,637.

FREEMAN HARDY AND WILLIS.—Interim dividend at rate of 12½ per cent. per annum, less tax, on Ord. for half-year.

FORSTER'S GLASS.—The gross profit for the year to March 31, 1925, was £35,037, and the net profit £20,442. The sum of £5,000 is written off plant and machinery; the reserve receives £14,971, leaving to be carried forward £6,535, against £20,442 brought in. No dividend is recommended.

HOLBORN VIADUCT LAND.—Interim Ord. dividend of 1/- per share.

IMPERIAL BANK OF INDIA.—Dividend of 16 per cent. per annum, free of I.T., transferred to reserve, Rs.1,000,000; forward, Rs.2,197,905.

LISTER AND CO.—The directors of Lister and Co., Manningham Mills, Bradford, have decided to pay on the 20th inst. an interim dividend at the rate of 5 pc. cent. per annum, less income tax, for half-year ending 31st May, to the Ordinary shareholders registered on the 4th inst. (Same).

NORTHERN PACIFIC RAILWAY.—Quarterly dividend of 1½ per cent., less tax, on Capital Stock.

PETTERS.—The directors of Petters, oil-engine manufacturers, of Yeovil, submit a scheme providing for the issue to the Preference shareholders of Funding Certificates to the amount of £40,000 in satisfaction of the arrears of dividend to 31st March, 1925. The certificates will carry cumulative interest at 5 per cent. per annum as from 15th July, 1925, payable out of profits in priority to the Preference dividend, which is 7½ per cent. cumulative.

THE RAILWAY TRIBUNAL.—To the Chamber, Cre Hall, Dublin, at 11 o'clock—Application of the Great Southern Railways Co. for sanction to the amendment of the terms and conditions of carriage for Great Southern Railways Co. Clerk, Mr. Gilligan.

THE IRELAND COURTS (WINDING-UP) ACT, 1919.—In Court No. 2 at 11 o'clock—Circuit Apollo, In the Matter of the Companies Acts, 1908 to 1917, and In the Matter of Dublin Distillers Co., Limited—Petition for Winding-up by the Court presented by Thomas Gray, of No. 4, Dame street, Dublin, Solicitor for the Petitioners, to be heard before Mr. Justice Gleeson, on Thursday, the 16th day of July, 1925, at 11 o'clock—Gray and Co., Solicitors for the Petitioners, 4, Dame street, Dublin. Before Mr. Justice Gleeson—Re Ross and anor. v. Ross and anor.—Before Mr. Justice Hanna

PUBLIC AMUSEMENTS.

OLYMPIA THEATRE
(LATE EMPIRE).
TWICE NIGHTLY ..... 7 and 9.
THE NEW MUSICAL COMEDY REVUE.
"THE GIRL FROM RATHMINES,"
By JOSEPH SWEENEY.
ALL STAR CAST.
MADAME ROCK'S GROUP OF DANCERS.
Box Office, 11-4 'Phone 3308

THE CARLTON.
"PITY THE CHORUS GIRL,"
Featuring HELENE CHADWICK,
Assisted by the Ziegfeld Follies.

THE SACKVILLE PICTURE HOUSE. BUCK JONES IN "THE BOSS OF CAMP FOUR." Also Dr. Fu Manchu in "THE CAFE DE LA EGYPTE."

METROPOLE.
GLENN HUNTER, BESSIE LOVE, AND HOBART BOSWORTH IN "THE SILENT WATCHER,"
From Mary Roberts Rinehart's "THE ALTAR ON THE HILL."

THE GRAFTON.
"GOLD HEELS."
ALSO JOHNNY HINES IN "L.U.C.K."

GRAND CENTRAL.
"PORTS OF CALL,"
With EDMUND LOWE.
THE STORY OF THE REGENERATION OF A COWARD, TOLD IN VIRILE DRAMA AND FAST-MOVING ACTION.
Fox Comedy, The Go-Getters, Etc.

THE METROPOLE RESTAURANT.
NOW OPEN.
(ALL DEPARTMENTS).
BUSINESS AS USUAL.

PUBLIC NOTICES.

DEPARTMENT OF LANDS AND AGRICULTURE.
The Department of Lands and Agriculture requires the services of a Woman Teacher of Butter-making and Poultry-keeping for the Agricultural School, Clonakilty. Age limits, 25-40. Salary (non-pensionable), £240-£5-£300, with free board and residence and cost of living bonus (modified). The qualifications of Candidates will be reviewed by a Selection Board set up by the Civil Service Commission. Candidates must have a sound practical knowledge of Poultry-keeping and Butter-making, a thorough practical training in these subjects, and must possess ability to impart instruction.
Forms of application, which can be obtained from the Secretary, Department of Agriculture, Upper Merrion street, Dublin, should be submitted to the Secretary, Civil Service Commission, 33 St. Stephen's Green, Dublin. Latest date for receiving applications 29th July, 1925.
34/8,102. W.H.Co.

SPECIAL PUBLIC LECTURE
By MRS. COUSINS, Mus.Bac.,
THIS (MONDAY) EVENING AT 8 o'clock,
"INTERNATIONALISM IN MUSIC."
Everyone Welcome.
THE THEOSOPHICAL SOCIETY,
16 SOUTH FREDERICK STREET, DUBLIN.

SHIPPING
BUGSIER LINE.
WEEKLY SAILINGS.
HAMBURG
TO
CORK, DUBLIN & BELFAST.
Agent at Dublin:
A. MAGENIS, 9 BURGH QUAY.
FRENCH LINE. C.G.T.
PLYMOUTH DIRECT TO NEW YORK
IN SIX DAYS.
"THE ROUTE THAT CUTS OFF THE CORNER."
Quadruple screw oil-burning Liner.
"PARIS" ..... Aug. 5
"PARIS" ..... Aug. 26
PLYMOUTH TO WEST INDIES.
TRINIDAD, SPANISH MAIN and PANAMA.
Rylerie de Lasalle...July 21 Macoris...Aug. 18
Cie Gen. Transatlantique, Ltd., 22 Pall Mall, S.W.1.

SEA TRIPS AND TOURS.
GEORGE BUNN'S TOURS.
MOUNTAIN MAGIC.
Have you seen the Chamois frolic on the rocks and glaciers of the Tour you kindly arranged for the scope of the Bear Hotel, or felt that exhilaration engendered by the tonic crystal freshness of a summer's morn at Grindelwald; or have you on a fine summer's evening seen the pièce de résistance of the evening meal deserted by the guests as if in panic to catch the "Alpine Glow" which bathes the snow-capped mountains only, for such moments as may never fade from memory?

	£	s.	d.
17 Days Grindelwald, Hotel Regina....	12	5	0
16 Days Grindelwald-Lucerne Tour.....	13	13	0
10 Days Interlaken Tour	9	9	0
17 Days Wildersvil-Interlaken Tour ...	11	11	0
14 Days Lauterbrunnen Tour	10	19	6
12 Days Montreux, Lake Geneva	10	19	6
10 Days Montreux Tour	8	9	0
17 Days Chamonix Tour	13	13	0
21 Days Chamonix, Montreux, Wildersvil	16	16	0
14 Days Lucerne, Grindelwald, Zermatt	17	0	0
10 Days Lucerne, Hotel Wildesmann....	9	5	0
10 Days Lucerne, Interlaken Tour.....	13	13	0
17 Days Lucerne, Wildersvil Tour.....	13	5	0
10 Days Lugano Tour, Grand Eden....	11	17	6
All Balcony Rooms facing Lake.			
17 Days Lugano Tour; 2nd Class Travel	13	7	6
23 Days Venice, Dolomites, Engadine..	32	10	0
15 Days Chamonix, Montreux Tour.....	12	2	6
18 Days Chamonix, Montreux, Grindelwald, Lucerne	18	18	0
17 Days Zermatt, Grindelwald Tour...	17	10	0
19 Days Montreux, Zermatt, Grindl...	16	17	6
8 Days Paris, with Auto Tours to Versailles, Round Paris & Fontainbleau	7	17	6
4 Days Paris and Versailles	5	0	0
Bathing on the Mediterranean.			
7 Days Nice Tour, with Auto Tours to Mentone, Monte Carlo, Grasse, Cannes	14	10	0

Tours include travel, hotel, tips, taxes, transfers.
Reduced Rate Tickets from the Provinces.
Apply for 1,000 Holidays Abroad, K 16,
74 Wigmore Street, W.1. 'Phone: Langham 1746.

FRAME'S TOURS.
"DELIGHTFUL TIME."
A Testimonial to our Swiss Tours taken at random from our Testimonial File.
The same care and attention is devoted to all our Tours.
Ilford, Essex,
29th June, 1925.
Dear Sirs,—My wife and I returned yesterday from the Tour you kindly arranged for us to Grindelwald and Lucerne, and I hasten to write and thank you for the perfection of arrangements made.
We had a most delightful time, and everything possible to ensure each was done by you or your Representatives, to whom no trouble seemed too much to take.
Whilst it would be invidious to select any Hotel or Agent, I cannot refrain from mentioning the Hotel ..... at Grindelwald, ... at Lucerne, and ..... at Paris, the Proprietors or Managers doing all that they could to assure our comfort in every way, and as for your Agents: ..... at Lucerne, and ..... at Paris, were both charming people, in whose care to be is all one could desire.
Again tendering the thanks of my wife and self, and assuring you that we shall strongly recommend Messrs. Frame as the "Beau Ideal" of Touring Agencies,
I am,
Yours truly,
H. M. W.
Send for 88-page Illustrated Programme FREE.
92 SOUTHAMPTON ROW, LONDON, W.C.1.

FOR
HOLIDAY TOURS,
Including
PARIS, BRUSSELS, ROME, SWITZERLAND, ITALIAN LAKES, NORMANDY AND BRITTANY, NORWAY, HOLLAND, THE RHINE, PALESTINE, SEASIDE RESORTS at HOME and ABROAD
See
"SUMMER HOLIDAYS."
An Illustrated 224 Page Tour Book, Free on application to
THOS. COOK & SON, LTD.,
118 GRAFTON STREET, DUBLIN.

ADVERTISEMENT INDEX.

	Page		Page
Amusements	10	Lost and Found ...	1
Auctions	10	Medical	10
Apartments	10	Miscellaneous	10
Business Premises...	10	Music, Pianos	9
Dress	10	Poultry, Eggs	1
Education	4	Schools	4
Furniture	2	Seaside and Country	10
Garden	2	Shipping	4
Horses	2	Situations	1
Hotels	1	Specific Articles ...	2
Legal Notices	4	Tuitions	4

PUBLIC AMUSEMENTS.

THEATRE ROYAL.
6.45 ..... TWICE NIGHTLY 9.0
DE BIERE,
THE MAN OF MYSTERY,
JENNY ROBBINS
Presents The 8 Palace Belles.
CHARLES PENROSE AND PARTNER.
NELLIE WIGLEY, Reg. WENTWORTH. The DOVES
MARTYN AND FLORENCE.
CLAUDE LESTER.
ADDED ATTRACTION:
SPECIAL ENGAGEMENT OF
FRANK E. LUBIN'S BAND,
GIVING THEIR OWN ENTERTAINMENT, AND TRANSPOSING THE MAGNIFICENT VAUDEVILLE COMPANY INTO THE FINEST FORM OF CABARET PROGRAMME, AS NOW BEING DONE AT THE LONDON HIPPODROME.

JOHN McCORMACK,
FAVOURITE SINGER OF THREE CONTINENTS,
WILL GIVE TWO CONCERTS,
THEATRE ROYAL,
SUNDAY, AUGUST 2nd, AT 8 P.M.
SUNDAY, AUGUST 9th, AT 8 P.M.
PRICES — BOXES £4 10/-, £3, £2 8/-; DRESS CIRCLE 15/-; PARTERRE 12/-, 10/6, 8/6; UPPER CIRCLE 8/6, GALLERY 5/-.
BOX OFFICE NOW OPEN.
CONCERT DIRECTION D. F. McSWEENEY, NEW YORK.
Letters to J. H. Hamilton, Theatre Royal.

THE PAVILION,
DUN LAOGHAIRE ..... 3.30 to 10.15.
REGINALD DENNY
In His Best, Biggest and Brightest Picture,
"OH! DOCTOR."
At 4, 6.30 and 9. New Comedies, Pictorial, etc.

LA SCALA THEATRE.
TO-DAY ..... 3—10.30 ..... Continuous.
THOMAS MEIGHAN and VIRGINIA VALLI, in
"THE CONFIDENCE MAN."
THE PRINCE OF WALES'S TOUR, Part 5.
SPECIAL FEATURE.
LA SCALA FULL ORCHESTRA
Will be in attendance as usual and will give a special unique rendering of
"SHOW ME THE WAY TO GO HOME."

FOR PEELING SKIN YOU NEED GIBSOL.
Complexion creams are useless as a remedy for peeling skin. You need Gibsol. Gibsol is so instantly soothing that the moment it is applied the burning skin feels cooled, refreshed and relieved. Gibsol stops the smarting and irritation as if by magic, and in cases of deep sun-burn prevents inflammation.
GIBSOL IS ALSO INVALUABLE FOR INSECT BITES, HEAT RASHES, ETC.
Get a box to-day; you'll need it on your holidays.
GIBSOL,
Nature's Own Skin Balm.
Of all Chemists, 1/3, or post free from Gibsol, Ltd., Clare lane, Dublin.

EDUCATION.

ENNISKILLEN ROYAL SCHOOL FOR GIRLS.
Chairman of Board of Governors—
THE BISHOP OF CLOGHER.
Boarding and Day School. Highly Qualified Staff of Graduates. Preparation for all Exams. Games, Physical Drill. Terms moderate.
Apply THE PRINCIPAL.

SLIGO GRAMMAR SCHOOL.
Headmaster—JOHN BENNETT, M.A. (ex-UNIV. STUD., T.C.D.).
Very healthy situation on high ground in best Connaught scenery. Modern dormitories. Steady increase of numbers. Fees moderate owing to endowments. Prospectus and list of successes on application.

LEGAL NOTICES.
STATUTORY NOTICE TO CREDITORS.
In the Goods of
EDITH SEYMOUR LENTHAL SWIETE, late of Don Langlaire, in the County of Dublin, Spinster, Deceased, who died on the 4th day of March, 1925, at the Grand Hotel, Le Canadel Var, France.
Pursuant to the 22nd and 23rd Vic., cap. 35, all persons having claims against the assets of the above named Deceased are hereby required to furnish (in writing) the particulars of such claims on or before the 31st day of July next to the undersigned Solicitors for the Administrator, to whom Letters of Administration (intestate) were granted forth of the High Court of Justice, Principal Registry (Probate), Somerset House, on the 26th day of June, 1925, and after the said date the Administrator will distribute the assets of the said Deceased, having regard only to the claims of which notice shall have been received as aforesaid.
Dated this 1st day of July, 1925.
JOHN CLARK and CO., Solicitors for said Administrator, 11 Westmoreland street, Dublin.

Gazette Notice—Adjudication—Public Sittings.—17.
SAORSTAT EIREANN
HIGH COURT OF JUSTICE—IN BANKRUPTCY.
JAMES J. MURRAY, trading as P. C. MORRIS and CO., of Frenchpark, in the County of Roscommon, Grocer, General Merchant and Farmer, was on the 10th day of July, 1925, adjudged Bankrupt.
Public Sittings will be held before the Court, at the Law Courts, The Castle, Dublin, on Friday, the 31st day of July, 1925, and on Friday, the 14th day of August, 1925, at the hour of eleven o'clock in the forenoon, whereat the Bankrupt is to attend, and to make a full disclosure and discovery of his debts and effects. Creditors may prove their debts, and at the First Sitting choose a Creditor's Assignee, or the Official Assignee. The Bankrupt is required to finish his Examination.
All persons having in their possession any property of the Bankrupt should deliver it, and all debts due to the Bankrupt should be paid, to C. G. Richmond, Official Assignee, Law Courts, The Castle, Dublin, to whom Creditors may forward their Affidavits of Debt.
By W. A. T. COBBE, Acting Deputy Registrar.
WILLIAM A. SMYTH and SON, Solicitors, 29 Lower Gardiner street, Dublin.

STATUTORY NOTICE TO CREDITORS.
In the Goods of
PATRICK JAMES ROGERS, late of Kylemore, Howth, in the County of Dublin, Horse Trainer, Deceased.
All persons having claims against the assets of the above-named Deceased, who died on the 17th day of February, 1925, should send particulars to the undersigned Solicitor for the Executors, to whom Probate was granted on the 9th day of July instant, and who will distribute the assets of the Deceased after the 15th day of August next, having regard only to claims previously received.
Dated this 11th day of July, 1925.
EDWARD MacDERMOTT, Solicitor, 21 Nassau street, Dublin.

STEWART INSTITUTION FOR IMBECILE CHILDREN AND HOSPITAL FOR MENTAL DISEASES,
PALMERSTON, CO. DUBLIN.
The above Institution is open for the reception of Children of slow or defective intellect, by election, on payment at fixed rates, according to requirements. Votes at Elections obtained by annual subscriptions of 10/6 or donation of £5 5/- and upwards.
HOSPITAL FOR MENTAL DISEASES.
This Branch is separate from above, and is open to Ladies or Gentlemen suffering from Mental Complaints, at rates from £156 per annum. The apartments are handsomely furnished, and command attractive views of river and mountain. Grounds extensive and well wooded. Amusements suited to summer and winter. Sanitary arrangements up to date. Resident Medical Superintendent and trained staff. Voluntary Boarders received. Thos. Partridge street passes gate frequently during day. Telephone. Fully illustrated Prospectus and all information on application to Secretary, 40 Molesworth street, Dublin.

RECENT WILLS.
The Hon. Mary Ellen Spring-Rice, of Mount Trenchard, Foynes, Co. Limerick, who died on December 1 last at Ruthin, Denbigh, aged 44 years, only daughter of Lord Monteagle (personal estate in Great Britain and the Irish Free State) £32,725
Mr. Ernest Alexander Boas, of 7 College Gardens, Belfast, linen manufacturer, one of the founders of the Loopbridge Weaving Company linen and cotton manufacturers, a director of the Linen Trade Corporation, and a past president of the Power Loom Manufacturers Association, who died on January 16 last (personal estate in Great Britain and Northern Ireland) £24,836
Mr. Samuel Monro, of 3 Oakland avenue, Bloomfield, Belfast, retired letterpress printer, who died on May 3 last (personal estate in Great Britain and Northern Ireland) £1,546

EX-KAISER'S TRIP.
AMSTERDAM, By Mail.
The ex-Kaiser has made a trip to Zandvoort to visit his son and daughter-in-law, Prince and Princess Oscar, who have been spending a few days as the guests of Baron Von Der Heydt at his seaside villa of "Lichtoren."
The hope of the worker to-day lies in the increasing civilisation of the man who pays him.—Mr. Hopkinson, M.P.
Platitudes are truths which no one denies but everyone forgets.—Dr. A. Shadwell.

The Irish Times.

MONDAY, JULY 13, 1925.

NEWS SUMMARY.

IRELAND.

In the event of the Nelson Pillar being pulled down—a Liverpool firm has offered to remove it for £1,000—the Dublin City Commissioners may be asked to reconstruct the monument on the summit of the Hill of Howth.—(Page 5.)

Our Agricultural Correspondent writes optimistically regarding the harvest prospects.—(Page 5.)

Sir William Goulding, Bart., died last night at his County Dublin residence.—(Page 5.)

Mr. A. J. Blayney, the well-known surgeon, of Merrion square, Dublin, died suddenly yesterday morning while walking along the Portmarnock Golf Links with some members of his family.—(Page 5.)

GREAT BRITAIN.

The General Council of the Trade Union Congress on Saturday issued a statement promising full support to the miners in their struggle. It is understood that the Government is about to set up a Court of Inquiry in connection with the crisis.—(Page 6.)

Wild scenes occurred in Glasgow following a Twelfth of July celebration. Many people were injured and a score were arrested.—(Page 5.)

The Board of Trade returns for June show an increase of nearly £7,000,000 in imports and a decrease of £5,250,000 in exports for the month.—(Page 6.)

ABROAD.

The anti-foreign agitation in China is increasing.—(Page 5.)

The evolution trial at Dayton, Tennessee, will be resumed to-day.—(Page 5.)

The Canadian Army Medical Service is sharply criticised in a war history compiled by Sir Andrew MacPhail, of McGill University.—(Page 6.)

SPORTING.

At the Phœnix Park on Saturday Bachelor's Tonic won the Irish Breeders' Produce Stakes, Prince Spray the Headford Plate, Nellie's Pet the Hayes Plate, Carnlough the Hilltown Plate, Accepted the Hazelhatch Plate and Top Speed the Hollywood Plate.—(Page 8.)

At Lingfield Park Seafire won the Great Foal Plate.—(Page 8.)

FINANCIAL.

Money was in strong demand in Lombard street, and loans till Monday were arranged at 3½ per cent. Discount rates were firmer.—(Page 3.)

In Mincing lane rubber touched 4s. 2d. per lb.—(Page 3.)

The Coal Industry.

The coal situation in England continues to provide a swift succession of alternate hopes and fears. A few days ago a general stoppage seemed to be inevitable. Last Saturday the outlook improved appreciably, but yesterday it darkened again. The miners will hold their annual conference at Scarborough to-morrow, when important decisions are likely to be taken. The owners' original demand was for termination of the national wages agreement which was made after the great strike in 1921. The men refused to entertain this proposal, as it involved a substantial reduction in present rates of pay. A deadlock was created, and there appeared to be no hope of compromise until Mr. W. C. Bridgeman, First Lord of the Admiralty, and formerly Home Secretary, intervened in an unofficial capacity as mediator between the contending parties. The result of his efforts was a slight change in the attitude of the owners. The men insisted that they would not go into a conference until the notices announcing the end of the agreement should be withdrawn; and as a *maximum* concession Mr. Evan Williams, on behalf of the owners, consented to meet them "on an open situation, taking up the discussions at the point at which they were suspended." He refused, however, to withdraw the notices. Mr. Cook, the miners' rather hot-headed secretary, declared on Saturday night that this offer was unsatisfactory. For the moment, therefore, Mr. Bridgeman's peace-making efforts seem to have failed, but the meeting at Scarborough to-morrow may disclose a more reasonable frame of mind. The Prime Minister is waiting for the result of the miners' deliberations before he takes official action in the matter. If no conference is arranged to-morrow, a court of inquiry probably will be established by the Government to investigate the whole situation. The miners' leaders are anxious to secure this inquiry, which would bring about a welcome delay in the development of the crisis.

While miners and masters are manœuvring for position in this way the industrial outlook is becoming steadily worse. The army of unemployed has grown now to 1,300,000—a figure that will be exceeded greatly in the event of a coal stoppage. Trade is declining in alarming fashion. Britain is being deprived of some of her most valuable markets by enterprising competitors, and the encouraging omens of a few months ago are disappearing rapidly. Coal is the cause of it all. The mining industry governs Britain's whole economy. Dear coal means dear iron, dear steel, dear ships and dear transport charges, and until its price is reduced Britain never will regain her old position in the world of trade. The miners are not over-paid for their work, but since the introduction of the seven-hour day they have been working on an uneconomic basis. The owners have been losing money, and in some cases have been forced to close down their pits altogether. This is no ordinary trade dispute. The owners recognise freely that the colliers have a hard struggle to make ends meet, but they have no reasonable alternative. The men must either accept lower wages or work a greater number of hours for the same wages. Otherwise the coal industry will be doomed. The whole business is deplorable, more especially as, apart from the wages question, the prospects of a revival of the coal trade are exceptionally good at present. The Government's Fuel Research Station at Greenwich has been making very important experiments recently and has discovered many interesting uses for coal. It is engaged in the perfecting of new and cheap methods for the production of smokeless fuel, oil, motor spirit, dyes and various other commodities from crude coal; and some people think that we are on the eve of a fuel revolution which in its way will be almost as important as the application of steam to industry. A strike now would throw everything into confusion and would set the country back five years in its gradual recovery from the war. The miners have nothing to gain from counsels of despair. If they refuse to co-operate with the masters for the good of their industry, they will sign the death warrant of England's progress.

An American Trial.

The circumstances and character of the trial at Dayton (Tennessee), which is the main topic of discussion throughout the United States, present a curious problem. A law of the State of Tennessee prohibits the teaching of the doctrine of evolution as being contrary to the teachings of the Bible. Mr. J. T. Scopes, a young professor, is the defendant in the suit. He is indicted on the ground that, in a public school, supported by public funds, he has promulgated theories which deny the story of the divine creation of man. The State obviously is anxious to secure a conviction. Mr. Raulston, the judge, is himself a "fundamentalist," and opened the trial last Friday, by reading the first chapter of "Genesis." The defence naturally desires to argue that the theory of evolution can be reconciled with the doctrines of Holy Writ, but the State resists vigorously the submission of any evidence to this effect; and, if it succeeds in ruling out the scientific testimony of the thirty-five witnesses for the defence, the trial must come to a speedy end. Indeed, it does not appear that the jury is capable of giving an intelligent verdict on any more subtle questions than the fact that a certain law exists and the contention that Mr. Scopes has broken the letter of it. All the twelve jurors have announced freely that they do not believe in evolution. Six of them are Baptists and four are Methodists; ten of the twelve are farmers, and one of them cannot read. Mr. W. J. Bryan, ex-Secretary of State, who is the principal prosecutor, is organising "revivalist" meetings in connection with the trial, and every art of publicity that is known to American journalism has focussed a blaze of limelight on the little courthouse at Dayton. Peddlers are doing a brisk trade in Bibles and "soft drinks" among the host of visitors who have arrived by special trains. At intervals during the trial judge, jury and spectators pose for the scores of cinematograph operators. Incidentally, since the physical, as well as the theological, atmosphere is warm, counsel are pleading in their shirt-sleeves. It is simply impossible to imagine such a performance in Great Britain, Ireland or any other part of Europe. We cannot imagine an anti-evolution law on the statute-book of any modern community in Europe, or the degradation of the law by a calculated blare of the most vulgar advertisement. We associate such things with an utter lack of education and an utter contempt for it; yet education seems to be valued highly in the State of Tennessee. Its capital, Nashville, a city of 100,000 inhabitants, has a university with some two thousand students, and in the number of its public schools Tennessee is prominent among the forty-eight States of the Union. The expenditure on education throughout the Republic is enormous, and American interest in the things of the mind is now furnishing funds for new excavations at Athens, from which the most important results are expected. How, then, may we hope to explain the phenomena of Tennessee? Has America's educational system, with all its vigour, courage and generosity, forgotten to build itself on the old-fashioned foundations of dignity and reverence?

Sixty-Five.

At what age does a man become too old for his work? Old age pensions become payable at the age of seventy. Most Civil Services have adopted either sixty or sixty-five as the compulsory retiring age, with a possible addition of five years under special circumstances. The Burnham Scale has fixed sixty-five as the retiring age for the teaching profession in England, although a further five years may be granted. Now comes the decision of Liverpool University that all its lecturers and professors must retire at sixty-five. Shades of the Boards of Trinity College, Dublin! The question obviously is bound closely with two other questions—the type of work that a man has been doing and the adequacy of the pension to which he can look forward. This is reputed to be the age of youth, yet one looks in vain for young men in the topmost positions. The average age of the British Cabinet over sixty and that of British admirals and generals higher still, while few business magnates ever will see fifty again. In the world of sport a cricketer was formerly held to have reached his prime at twenty-five or twenty-six. Nowadays a player in the thirties is described as "young" and "promising," and the feature of this season has been the continued success of the old brigade. In Rugby we have Mr. W. E. Crawford, who first represented his province in 1910—still the best full-back in the four countries. A woman, it is said, is as old as she looks, a man as old as he feels. The truth is that both are as old as their arteries, and to suppose that the arteries of all men age at the same speed is ridiculous. What age would Lord Leverhulme or Lord Fisher need to have reached before his work could have been done more efficiently by others? Sir Israel Gollancz, Professor of the English Language and Literature at King's College, London, when he was asked his opinion of Liverpool University's decision, approved in theory, but demurred in practice. "Speaking from experience," he declared, "I should say that nine out of ten who retire at sixty-five are as fit as they were at forty-five." With this opinion we agree. It is the fault of the age that less and less allowance is being made for the human equation. The old system under which starvation wages compelled a man to work until he dropped was bad, and everyone recognises the fact. Everyone does not recognise, however, that it is just as harmful, both to the individual and to the State, to force into idleness a man who is not prepared for it.

Germany's Man-Power.

The German census figures which have just been published reveal some very significant facts. Germany to-day has a population of nearly 63,000,000, and, with the exception of Russia, is by far the largest State in Europe. But for the ravages of the war her population probably would have been 77,000,000. She lost 8,000,000 of her former citizens as a result of the territorial changes which were brought about by the Peace Treaty. Alsace-Lorraine, the Polish Provinces and the Saar Valley were transferred from the German system, and, although the last-mentioned area may be returned after a plebiscite ten years hence, its population is excluded from the German census. Furthermore, Germany lost nearly two million men in the field. The privations of the war period and of the first few years of peace took a heavy toll of children and old people; yet we find that the population is increasing at the rate of 580,000 a year, or about one *per cent.* If this rate of progress is maintained, Germany may have a population of over 70,000,000 in about ten years. In view of these figures, it is not difficult to understand the governing factors of France's foreign policy, which, to British citizens, often seems to be unnecessarily vindictive. The French population is falling, while that of Germany is increasing rapidly. Unless there is another war or some appalling disaster in Germany, her man-power resources soon will be double those of France, and in fifty years' time the Republic will be at the mercy of the Reich. Fifty years are not a long period in the life of a nation. France has had experience of Germany's wonderful growth in relation to her own decline; and, naturally, she is nervous for the future.

NICÆA.

The sixteenth centenary of the Council of Nicæa is being celebrated at St. Davids Cathedral to-morrow.

About seventy miles from Constantinople, and lying in the fertile valley of Sabanja, is the site of ancient Nicæa. There the Turk is tending his crops of tobacco and cultivating the white poppy for its opium.

On the coast of Pembrokeshire, nestling in a hollow by the sea, is the village of Mynyw or St. Davids.

Though so divergent these two places are associated to-day, for the sixteenth centenary of the Council of Nicæa is being celebrated, and no less than twenty patriarchs of the Eastern Church are attending the ceremonial. The occasion is unique in the annals of the Anglican Church, the presence of so many foreign ecclesiastics being without precedent. Among these are the Pope of Alexandria, the Archbishop of the Jordan, the Assyrian Patriarch, the Metropolitan of Nubia, and the Armenian Vartabed.

The "village cathedral"—as St. David's is called—is the only cathedral in the Kingdom which has a definite association with the Church of the East, the patron Saint of Wales having been consecrated, as Bishop, by John III. of Constantinople; so the choice of venue is an appropriate one. Some of those present, too, are lineal successors of the very men who met in Nicæa in 325 A.D., who, having denounced the Arians, adopted that expression of belief which we know as the Nicene Creed.

D.G.S.

PRINCE OF WALES'S TOUR.

VISIT TO VICTORIA FALLS.

FROM THE PRESS ASSOCIATION'S SPECIAL CORRESPONDENT.

LIVINGSTONE, RHODESIA, Sunday.

Last night's ball was unique in the Prince of Wales's tour. The ballroom had been specially built by native labour in the grounds of Government House. The foundations were formed of wooden stakes, the walls of grass, and the roof of grass, intertwined with palm leaves, while lighting was supplied by gilded lamps. The Prince disported himself with a small party, during the dance to visit the Victoria Falls and see the lunar rainbow formed by spray from the waters.

AMERICAN VISITORS IN IRELAND.

ARRIVAL OF KNIGHTS OF COLUMBUS.

Nearly 230 members of the American organisation, the Knights of Columbus, reached Queenstown on Saturday morning, and went on to Cork City in the afternoon. They are on their way to Rome, but will spend five days in Ireland, during which they will visit Killarney and Dublin.

The party left Chicago on July 2nd for Montreal, after which they went to Quebec, where they joined the White Star liner Regina.

On their arrival in Cork they stated that their experience was so pleasant that they intend to organise a tour next year on a more elaborate scale and to charter the Regina for the journey between America and Ireland.

TITANIA'S PALACE.

FORTHCOMING DUBLIN VISIT.

Titania's Palace will be on view in Dublin soon. Invented, designed and decorated by Sir Nevile Wilkinson, K.C.V.O., this monument of patience and fine handicraft preceded the Queen's Dolls' House by many years, and occupies a far greater area. The fabric was constructed chiefly in the workshops of Mr. James Hicks, the cabinet work being carried out by Mr. Tommy Lennon.

Titania's Palace was built for crippled children, and contains a unique collection of tiny works of art selected from all parts of the world.

LICENSING OF BULLS.

THE NECESSARY FORMS.

As already announced, the appointed day for bringing into operation the Live Stock Breeding Act, 1925, has been fixed as the 30th of September next, and on and after that date any person keeping a bull calved before the 1st of January last without a licence or permit will commit an offence under the Act, and be liable, on conviction, to a fine not exceeding £20.

Forms of application for licence (with fee of 5s.) must be lodged before the 1st of July. Owners of bulls are strongly recommended to lodge their applications at once. The necessary forms may be obtained at post offices, Civic Guard stations, offices of County Committees of Agriculture, creameries and auxiliary creameries, from agricultural show societies, county and branch secretaries of Farmers' Unions, cow-testing associations, and agricultural instructors and overseers. The fee (5s.) will be returned to any applicant who does not get a licence. In the early stages of the working of the Act the standard required will not be unduly high, and all owners of bulls should apply for a licence. As there may be a shortage of suitable bulls for some time, owners are recommended to retain all aged bulls of good quality as long as they remain useful for service purposes.

TO-DAY'S ENGAGEMENTS.

Olympia Theatre—"The Girl from Rathmines," 7 and 9 p.m.
Theatre Royal—Varieties, 6.45 and 9 p.m.
La Scala—"The Confidence Man," 3-10.30 p.m.
The Carlton—"Pity the Chorus Girl."
Sackville Picture House—"The Boss of Camp Four."
Metropole—"The Silent Watcher."
The Grafton—"Gold Heels."
Grand Central—"Ports of Call."
The Pavilion, Dun Laoghaire—"Oh! Doctor," 3.30 to 10.15 p.m.
Dublin Reconstruction Inquiry—City Hall, 11 a.m.
Liquor Commission, 11 a.m.
Railway Tribunal—City Hall, 11 a.m.
Lecture on Mill—Rotunda Picture House, 4.30 p.m.
Pembroke Urban Council, 4.30 p.m.
Rotary Club—Clery's, 1 p.m.

No single organisation has a right to appropriate to itself exclusively the name of "the Church."—The Rev. W. A. Grist.

COURT AND PERSONAL.

The King and Queen were visited last week by King George of Greece, who arrived in London recently. Another foreign visitor at Buckingham Palace was Prince Chichibu, second son of the Emperor of Japan, whose education will be continued in England with a view to his entering Oxford University. On the last day of this month the King and Queen will join the Royal yacht, Albert and Victoria, at Portsmouth, for Cowes, where they will remain for the Regatta, and it is expected that the King will be on board the Britannia for several of the races.

The Duke and Duchess of York have issued invitations for an evening party at St. James's Palace next Friday, when the special guests will be the overseas visitors at present in London. The rumour that the Duke may succeed the Duke of Abercorn as Governor of Northern Ireland is again in circulation, but has not received any official authority.

Princess Mary and Viscount Lascelles will leave Chesterfield House to-day for Newmarket, where they will attend the races. At the end of the week they will return to London and will make a short stay before going to Goodwood, where they will be among the guests of the Duke of Richmond and Gordon for the races.

To-morrow Princess Beatrice will open the garden party in aid of the Waifs' and Strays' Society, which, by permission of Mr. Cyril Eastman will take place in the grounds of Thornwood Lodge, Campden Hill. In about a fortnight the Princess will leave Kensington Palace for Carisbrooke Castle, Isle of Wight, where she will spend the autumn, and will receive a visit later from the Queen of Spain.

The Spanish Ambassador, who is one of the most popular diplomats in London, has just been ennobled, and will be known in future as the Marquis Merry del Val. The French Ambassador will hold a reception at the French Embassy to-morrow. Madame de Fleuriau and her daughter left the Embassy last week for France and will be away for two months.

The Marquis of Dufferin and Ava, who is Vice-Admiral of the Province of Ulster, has left Clandeboye, Co. Down, to join H.M.S. Royal Sovereign for a short cruise. Lord Kilmarnock, British High Commissioner in the Rhineland, who has been in London on leave, has returned to Coblenz.

Lady Kathleen Curzon-Herrick has arrived in London from Beau Manor Park. She is spending a few days at Claridge's Hotel, where the Countess of Suffolk and Sir Charles and Lady Nall-Cain are among the latest arrivals.

Viscount and Viscountess Burnham, Sir Frank and Lady Newnes, Sir William and Lady Davies, Sir Harry Brittain and Mr. J. E. Findlay were among the passengers who left Southampton last Saturday for Canada, *en route* for Melbourne, where they will attend the Imperial Press Conference.

A marriage has been arranged, and will take place in the late autumn, between Captain Philip Alexander, late 5th Hussars, of Ballymarten, Glencairn, Co. Waterford, only son of Colonel the Honourable W. P. Alexander and Mrs. Alexander, of Holebridge, Sutton Valley, Worcester, and Violet, younger daughter of the late Hans Hendrick-Aylmer, Esq., of Kerdiffstown, Sallins, Co. Kildare, and of Mrs. Hendrick-Aylmer, Malmaison, Castle, Townshend, Co. Cork.

Mr. Fannin has returned to 8 Rutland square, Dublin, and St. Lawrence Lodge, Sutton.

Dr. Drury has left 48 Fitzwilliam square, Dublin, for a fortnight.

Switzers have at present a most extensive range of Coloured and Black Chubby Umbrellas at greatly reduced sale prices.

At Holmes' Sale—Cool Wash and Holiday Frocks, Tennis Frocks, Sports Frocks and House Frocks—wonderfully reduced.—69, 70, 71 South Great George's street.

Mr. E. Tavernier, late of Debenham, London, W., has over a few Models of Fur-trimmed Coats, Costumes, Coat Frocks, selling at greatly reduced prices. Coats, Costumes, Riding Habits, etc., made to order at reasonable prices.

Chancellor and Son, Photographers. New Electric Studio, 7 Grafton street, Dublin.

Power and Slattery, 17c Dawson street (entrance Molesworth street), are continuing their sale all this week. Wool Suits from one guinea, Afternoon, Tennis and Evening Frocks, Hats, Jumpers, Tailored Suits, etc., greatly reduced to clear.

Alice.—Remaining Stock of Hats and Gowns from Paris, 18 Stephen's Green.

All our pretty frocks, hats and undies at greatly reduced prices.—Slyne's, Ltd., 71 Grafton street, Dublin.

PASSENGERS ON ROYAL MAIL STEAMERS.
Arrivals.—Miss Moorhead, M. E. Dockrell, Rev. E. MacCarthy, R. E. Boyse, M. R. O'Higgins, Mr. and Mrs. Ward, Captain Mills, Dr. Forbes, Dr. Wheeler, Mr. and Mrs. Whitmore, Miss Ismay Crotty, Mr. and Mrs. Bargent, W. Roberts, Miss Elizabeth Nickels, Miss Georgia A. Porhlan, Miss Martha Horner, Miss Gertrude P. Boone, Miss Gwladys Hopkins, Captain Hudson, E. N. Forsythe, C. J. Forsythe, Dr. James F. Sullivan, Miss Helen M. J. O'Connor, Joseph O'Connor, James O'Connor, Mr. and Mrs. Shiel, Miss Lane Joynt, Mrs. J. M. Keating, Mrs. Fay Sargent, Mrs. H. M. Dockrell, Miss Meldon.
Departures—Miss Given Merrick, Mrs. E. J. Faris, Sir Henry McLaughlin, M. F. Gifford, Mrs. Max, Mr. and Mrs. David Coy

ONDON LETTER.

THE MINING CRISIS.

59 FLEET STREET, LONDON,
SUNDAY NIGHT.

he moment the coal situation looks
hreatening, but strong influences are
g for a solution of the difficulties
revent a meeting between the owners
e miners, and it is possible that a
nce will take place sooner than
people are inclined to suppose. Mr.
man is a good negotiator, and he
ntinue his efforts as long as it is
In political circles the general
that no time should now be lost in
up a court of inquiry, but that can
be done without the consent of the
and it is not certain that both
agree. Mr. Cook, the miners'
shrieks that "an industrial
e for next month is certain," and
that four million workers stand
behind the miners and will strike
em, if necessary. The outlook is
the most rosy character, but it is
te as black as Mr. Cook would

the people who have been preach-
f teaching revolution during the
enty years hope to see their plots
emes bear fruit in the event of a
eneral strike is quite possible, but
e likely to be disappointed. The
ment is fully aware of the ideas
by the members of the "Red"
, and will take care of the public
s in a manner which will insure
tion of order. Its plans are most
y laid, and, while they do not in-
ase of military as strike-breakers,
will be ready to be moved at short
o give support to the civil authori-
erever it may be necessary. Other
hing proposals are under considera-
r in course of preparation, but
e not to be revealed.

sions Controversy.

bers of the House of Commons may
a strenuous time during the re-
of the month, and possibly a
to all-night sittings. To-morrow
the start of another battle over the
's Bill, and this will continue until
day evening, when the Committee
ill be concluded. The most im-
of a series of debates to take place
Bill will be on a Liberal amend-
defer the contributory part of the
until industry is better able to
h it. Sir Alfred Mond is expected
this debate. Friday next will be
to the report and third reading
the Summer Time Bill, and it is
pected that it will pass with a sub-
majority.

Request.

United States relations are by no
fident in asking for anything
hey may want, but their recent
to the British Government to
the appointment of a Customs'
at the United States Embassy,
e right to inspect the books of
manufacturers, has not been re-
ith the favour that they expected.
use for such a curious demand is
information is necessary to enable
alorem import duty to be levied.
ish manufacturers do not regard
sufficient excuse, and strongly
disclose the cost of their manu-
to stern competitors in the
of the world. The same kind of
being attempted by the United
n Switzerland, where it has met
ebuff similar to that received here.

n-Harrow Match.

Eton and Harrow match yester-
on Friday society was present in
ce, and the effect of the colour
of the beautiful dresses in the
and on the ground must have
the eye of an artist. Having
lead of 119 runs, it was gener-
pected that Harrow yesterday would
its rivals to follow on. It elected
to bat again, and the first half of
played as though there was a
finish the match. Later the
batsmen showed how a cricket
ld be hit, the heroic wicket-keeper
rly treating the leather as such,
as cotton wool. Shortly after
clock it looked as though the
ns might safely declare, but their
screed otherwise, and it was not
ter four o'clock that the whole
out. The Etonians were then
e opportunity of making the
s total of 354. There were many
before stumps were drawn with
al of 221 for eight. I noticed
re was less cheering than usual,
proceedings at the close of play
a shadow of those in former years.
had a wonderful chance of
its first match since 1908, and,
the distinction might have been
had its policy been shaped some-
erently.

day Season.

to the surprise of the railway
ies, the great annual holiday
et in suddenly yesterday. The
erhimni were packed quite early in
rning, and the usual suburban
was greatly incommoded by the
waiting to get the first trains for
de. The railway officials had not
the rush to begin until next
and, in consequence, had not
fficient provision for the many
rs and the huge piles of luggage,
had to be run in duplicate, and
plicate where possible, and the
was more difficult because the
ummer holiday traffic time-table,
many additional trains, does not
operation until to-morrow.

e of Devonshire.

uke of Devonshire, apparently
overed from his recent illness,
ed in London at his house in
House Terrace, where it is ex-
t he will make a short stay. The
who, of course, has been away in
or some months, now intends to
or two parties in the near future,
a *musicale*.

n Imports.

otified at Australia House that
ctions imposed by the Common-
overnment on the importation
ralia of cattle, sheep and swine
eat Britain owing to the
e of foot-and-mouth disease, were
ffted; but, in view of a new out-
Hull on July 3rd, the High Com-
who got into touch with his
nt, was informed that the ques-
rmitting importation to continue
observation, and that a decision
ade in the course of a few days.
further advices no arrange-
ould be made for the shipment of
swine. Cattle, in any case, may
ipped before December.

e.

ns in dress come and go in cycles,
of us are old enough to know
is correct, but few could have
to see the return of the dis-
bustles. In Paris it is said that
to be introduced for wear in the
when dresses with a sharp waist-
skirts very full at the back will
The tendency is to be towards
s skirts with plenty of trimming,
a revival of the crinoline. In
much more material is to be
dresses than at present, a de-
hich does not seem very difficult
ssen.

DEBATE IN THE LORDS.

siness of the week in the House of
ades on Wednesday the adjourned
the Earl of Selborne's motion re-
e Irish loyalists' claims for damages.

TWELFTH RIOTS IN GLASGOW.

MANY INJURED.

ATTACK ON ORANGE PROCESSION.

21 ARRESTS.

FUSILLADE OF STONES AND BOTTLES.

CONSIDERABLE disorder occurred in the east end of Glasgow last Saturday night and early yesterday morning as the result of collisions between rival factions, following upon a Twelfth of July demonstration which was attended by between twenty and thirty thousand people.

During the disturbances, which at times bordered on a riot, fully thirty persons were injured, while one man was shot with a revolver, but fortunately was not seriously hurt.

Up to noon yesterday the Glasgow police had twenty-one persons in custody.

The rendezvous for the Orange demonstrators was an open space at Springboig, in the Shettleston area of Glasgow, within a short distance of the residence of the Right Hon. John Wheatley, M.P. Members of the Orange Order poured into Glasgow by fifteen special trains, and included a large special delegation from Ulster. The city contingents marched from their respective headquarters to the field, accompanied by the usual bands and banners.

On the return march in the evening, the huge demonstration was met at various parts by bands of Sinn Feiners and other Catholics, who shouted defiant cries, and waved Free State flags and other emblems, while repeated attempts were made to seize the Orangemen's banners.

MOUNTED POLICE.

The police, anticipating trouble, had strong contingents at each danger zone, and mounted constables escorted the procession. The first sign of serious trouble was opposite the Fenian Hall in Shettleston, where rival parties came into conflict. Here bottles and stones were flying through the air, as attackers and defenders fought around the Orange banners. The police dashed into the mob, and, seizing four young men, restored order.

At Kenmore street, in Shettleston road, another Catholic crowd endeavoured to break up the procession. Practically every tenement window was peopled by hostile spectators, who displayed the colours of Southern Ireland, and, after exchanges of taunts, bottles again whizzed through the air and crashed against the walls without causing any personal injury.

FIGHT FOR FLAGS.

Several Orangemen broke the ranks and made a dash for the green flags, and a series of lively scuffles ensued. Three more arrests were made at this point—two of the men wearing Orange rosettes.

The worst disorder broke out in Abercromby street, a strong Catholic quarter, in the vicinity of St. Mary's Chapel. The procession continued its progress amidst a constant stream of booing and frequent exchanges of stones, bottles, and missiles of all descriptions. A woman of over seventy years persisted in waving a green petticoat from a window until she sustained a cut on the face from a stone.

"A REGULAR DONNYBROOK."

Near Stevenson street a regular Donnybrook developed, and the Orange bandsmen had to defend themselves with their instruments. Tramcar and other vehicular traffic was held up, and the thoroughfare presented a dense mass of struggling humanity. Many persons sustained cuts and bruises.

The mounted police ultimately cleared a way for the procession to proceed, after many more arrests had been made.

REVOLVER SHOT.

The trouble was renewed shortly after midnight in the Garngad district of the city, where a man named Edward Malcolmson, of Turner street, was shot in the back with a revolver. After having his injuries dressed at the infirmary he was conveyed home.

The attack began in Cobden street, where an attempt was made to break into a house. The tenants and neighbours opened the windows and hurled missiles at the intruders. An attack also was made on the Emerald Hall, in Turner street, where three men were hurt.

BATONS DRAWN.

A *posse* of police was hurried by motor to the scene in the early hours of yesterday morning and had to draw their batons before the rival crowds were dispersed.

Many women were included among the sufferers, but in no case were the injuries serious.

JULY ANNIVERSARY.

SPECIAL SERVICE IN DUBLIN.

A large congregation, many of whom were Orangemen in regalia, attended St. Mary's Parish Church, Dublin, last evening at 7 o'clock, when the anniversary sermon in connection with the Orange Institution was preached by the Rev. Gage Dougherty, M.A., Deputy Grand Chaplain, Ireland.

Having shown that the institution is not in itself political, but essentially religious, the preacher said that the object of the anniversaries was to keep in remembrance the glorious deliverance brought about by Almighty God in the days of our forefathers, and to keep in memory the triumphs and victories which placed His Most Gracious Majesty King George V. on the throne of these Realms, and which won civil and religious liberty for his people. Even as the Israelites were commanded by God to observe the anniversaries of their merciful deliverance, so we now should also observe ours.

The Orange Institution was a tolerant one; bigotry, persecution and intolerance were not characteristics of it. In a recent address to the brethren, the County Grand Master of St. John's, New Brunswick, gave a most admirable description of the general policy of Orangeism. Repudiating all party character, he said, "it stands for equality, and old-fashioned honesty and homely godliness in the affairs of Church and State."

In conclusion the preacher said that Orangeism was dormant at present in Dublin, but it was hoped that a revival would take place in the near future.

SPECIAL SERVICES AT STRABANE.

Orangemen within a radius of twelve miles from Strabane, including some from the other side of the border, assembled at the Orange Hall, Strabane, last evening, wearing regalia, and marched to Christ Church for a special Service. The special preacher was the Rev. J. Kelly, of St. Augustine's Church, Derry. Seats were reserved in the church for members of the Order.

At Raphoe, St. Johnston, Carrigans, and other places in County Donegal, the members of the Order also marched to Church Service, wearing their regalia.

THE BOTANIC GARDENS.

FEWER VISITORS THIS YEAR.

BAND PERFORMANCES SUGGESTED.

THE Botanic Gardens at Glasnevin were visited gladly by Dublin people in the summers of a few years ago. Higher fares, along with curfew regulations and certain risks of "circulation," as the French say, at that period, made us choose the shorter excursions then. Nowadays we are tempted to go further afield, and on fine afternoons the tramcar that goes beyond Finglas road junction carries few passengers.

Residents in the neighbourhood find the Gardens a pleasant retreat when they are not disposed to join the crowds making for the seaside; but, in general, this summer, when an afternoon out is being planned, the Botanic Gardens seem to be left out of account. Even the provincials, who still faithfully include the Zoological Gardens and the National Museum in their Dublin programme, are seen less often at Glasnevin than they used to be, when a visit to the Gardens was included in the same trip as inspection of the monuments in the cemetery near by.

BRILLIANT COLOURING.

The Gardens are not less beautiful than they were. A chance new visit stirs a resolve to see more of the lovely grounds and exhibits in future, especially when it is remembered that the Gardens offer different interests at various times of the year.

This sunny weather is the time when brilliance of colour is the most appealing element in the Gardens' range of attractions. At present, Herbaceous Walk is a wonderful sight. In a garden we find as a rule in blue shades restfulness and quiet settings for more brilliant points of colour; but here in early July even the blues insist on being brilliant, delphinium and anchusa boasting rich hues that set one to noting the names of the many unusual and up-to-date varieties. As to orange and red, they shout from these beds in a mighty chorus, proclaiming a July as glorious for sunshine as any we have known. After the effulgence of Herbaceous Walk, the exercises in colour displayed in the long line of hanging baskets of begonias in the central conservatory appear delicate and reserved. The heat of the conservatories is repellent at this time of year, and inspection of the great tropical growths in the main span is best left till another season; but the begonias demand at least a moment's braving of the temperature. In the other conservatory, the fuchsias and the cannas show to what skill the *virtuosi* in floriculture have attained.

ARTISTIC EFFECT.

The interest of the Gardens comes from the marvels of teachnique and exotic variation rather than from esthetic excellence. The artist in gardening selects and rejects, deeming excessive variety a gross fault. It is the duty of the Botanic Gardens to be comprehensive, and as a rule the duty includes artistic effect. The herbaceous borders, for example, are marvellous rather than beautiful; a palette, not a picture.

The Gardens are beautiful nevertheless; largely because, and in so far as, the natural beauty of the park remains, and Nature, though some jungles are produced here by those who are hidden to exhibit her resources, is still a beautiful instrument. There is good greensward, on banks that slope pleasantly to the little river, Tolka, with its ranges of water-lilies and reeds, a part of this open-air museum. Here, in fact, is one of those satisfying places that afford instruction along with pleasure; one can relax, and yet not be wholly idle-minded.

Whether, however, endeavour should be made, as a correspondent has written to us to suggest, to develop the Gardens as a "popular" resort, is a difficult question. They contain many treasures, of great value to a special class of the public; and the treasures, and the beauty of the place, must not be jeopardised for the sake of catering for people who might give neither due esteem. It would be pleasant for many of us to be able to sit and listen to a band playing in that delightful spot; but the advertisement of a band performance might bring there many who would not appreciate what is valuable in the place, which, after all, is no ordinary pleasure resort and amusement park.

THE RULES OF ADMISSION.

The rules that govern the admission of the public insist upon the special character of the Gardens. Four or five of the rules refer to the conduct of children, who are admitted only in company with responsible persons. Again, no picknicking is allowed, and that rule is made effective by the compulsion on visitors to leave at the gate any parcels, baskets, and so on. Sometimes this rule works with hardship. The Gardens contain so much that is of interest and attraction that, once there—especially if one has come from a distance—the visitor may wish to remain for many hours. That is impossible except at the pain of hunger; for a parcel of a size to contain a snack for two persons can not be taken into the Gardens, and there is no refreshment house. At the Zoological Gardens, the visitors can obtain meals at the Haughton House, or use at a small charge per head the accomodation there for eating their own food. That provision has helped to raise the Zoo, in public favour and has almost abolished picnic litter about the grounds. Some such provision, rather than the drawing of occasional concourses by band performances, seems—if any "popularising" action is to be recommended—to be the next development needed at the Botanic Gardens.

We owe the Gardens, as so many other advantages, to the Royal Dublin Society, which established them beside the Tolka and had brought them to excellence before they, with other "science and art" activities, were taken over by the Government. Their reputation for many years past was largely due to the personality of Sir Frederick W. Moore, whose tenure of office as Curator ended two or three years ago. The annual cost to the State of the Gardens, with staff, at present is about £8,000 per annum.

TELEGRAM BY POST.

STAMPED AND DELIVERED WITH LETTERS.

A well-known Dublin gentleman writes to complain of the extraordinary treatment of a telegram which he despatched from Belfast last Friday morning to his home in Dublin. The telegram announced that he would arrive home during the day. On arrival he was informed that no telegram had come, and he at once telephoned to the Post Office for an explanation. He was informed that the telegram had actually reached the Post Office and that inquiries would be made about it.

On Saturday morning the postman delivering the ordinary letters brought the telegram also. It was enclosed in the usual official green envelope, but with this difference in the case of telegrams—that it bore a twopenny postage stamp. No explanation whatever was given of the extraordinary treatment of the telegram, which thus took twenty-four hours to reach its destination, when, at most, two hours ought to have sufficed.

BATHING ACCIDENTS.

TWO LIVES LOST IN COUNTY CORK.

A youth named James Twomey, aged 20 years, of 3 Bond street, Queenstown, was drowned while swimming in Whitepoint Bay, Cork Harbour, shortly after noon yesterday.

Twomey, with a friend named Michael Doherty, set out to swim to a boat moored forty yards from the shore. When nearing the boat Twomey apparently was seized with cramp and shouted for help. Doherty went to his assistance, and was completely exhausted when rescued by passing boatmen. Twomey's body was recovered about two hours afterwards.

On Friday evening a bathing accident at Ballydehob resulted in the death of Sergeant Sheedy, of Mountshannon, Co. Clare. He was accompanied in the water by Guard Moran, who made a gallant but unsuccessful attempt to save his life.

Sergeant Sheedy had been in the district for two years, and was very popular, both with his authorities and the general public.

DEATH OF THREE WELL-KNOWN IRISHMEN.

Sir William Goulding, Bart.;
Mr. A. J. M. Blayney,
Mr. H. C. Garrett.

SURGEON'S COLLAPSE ON GOLF LINKS.

We regret to announce the deaths of three well-known Irishmen which occurred yesterday.

SIR WILLIAM GOULDING, who was Chairman of the Great Southern Railway, a director of the National Bank, a steward of the Irish Turf Club, and a member of the Free State Senate, died at his residence in County Dublin.

MR. A. J. MCAULEY BLAYNEY, the surgeon of the Mater Misericordiæ Hospital, Dublin, and an examiner in biology at the Royal College of Surgeons, died suddenly on the golf links at Portmarnock.

MR. H. L. GARRETT, director of Dunville and Co., Ltd., and the Royal Irish Distillers, and a prominent figure in yachting circles, died in a nursing home at Belfast after a short illness.

NOTEWORTHY MAN OF AFFAIRS.

DEATH OF SIR WILLIAM J. GOULDING BART.

We regret to announce that the Right Hon. Sir William Joshua Goulding, J.P., D.L., died last night at his County Dublin residence.

The Right Hon. Sir William Joshua Goulding, first Baronet, was the elder son of the late William Goulding, of Summerhill House and Ballyrushesa, Cork. Born on the 7th of March, 1856, and receiving his early education in Cork, he graduated in Cambridge University as a Master of Arts. He married in 1881 Ada, daughter of Charles Lingard Stones, Pountley, Worcestershire, and had issue one son and four daughters.

THE LATE SIR WM. GOULDING.

The name of Goulding was well-known in commercial and industrial circles, not only in Cork but throughout Ireland. An old and eminent name, it was prominent in the history of the Cork Municipality. A century ago the Messrs. Goulding's great fertilising works were inaugurated, and their expansion was so great that they became the largest in Great Britain and Ireland. In 1872 the business was converted into a limited liability company, under the title of W. and H. M. Goulding, Ltd., with headquarters at Alexandra road, East Wall, Dublin, and with important branches in Cork, Belfast, Derry and Waterford. Sir William was Chairman of the company.

Upon the death of his father in 1886, Sir William succeeded him as a director of the Great Southern and Western Railway (Ireland), and so strong a grasp did he obtain of the company's affairs that within a few years he was appointed Chairman of the Board of Directors in succession to the late Mr. Colville. Sir William was also Deputy-Chairman of Fishguard and Rosslare Harbours and Railway Company, Chairman of the Irish Railway Clearing House, and a Commissioner of Irish Lights, and a Director of the National Bank. In recognition of his great services to the State in many vital matters he was created a Baronet in 1904. He was High Sheriff of the County of Dublin in 1905, and of Kildare in 1907. He was also a Steward of the Irish Turf Club, and a member of the Royal St. George Yacht Club. Sir William Goulding was one of the oldest surviving international Rugby players for Ireland.

It was but natural that one who played so large a part in the commercial and industrial life of Ireland should find himself concerned in politics at moments that were critical in Irish history. In 1917 Sir William was a member of the Irish Convention set up by Mr. Lloyd George in the hope of solving the Irish problem. Later, in the stormy days of 1921, he sought strenuously to restore peaceful conditions in the country.

When the Oireachtas was established under the Anglo-Irish Treaty, Sir William Goulding became a member of the Free State Senate.

A director of the National Bank, Ltd., and Northern Assurance Company (Dublin Board), Sir William Goulding was appointed Chairman of the Property Losses (Ireland) Committee in 1916.

When the railway amalgamation took place under the Irish Free State Government's new scheme, Sir William was appointed Chairman of the newly organised Board.

Sir William Goulding was for many years an ardent member of the Masonic Order, and interested himself actively in all its charitable organisations. He occupied the position of Senior Grand Warden of the Grand Lodge of Ireland, and had attained to the office of Lieutenant Grand Commander of the Supreme Council, 33rd Degree A. and A.S. Rite for Ireland, the highest degree in the Order. He was also President and a trustee of the Victoria Jubilee Masonic Annuity Fund, and a trustee of the Masonic Boys' Orphan School.

His son, Captain William Lingard Ampstall Goulding, who was born in 1883, is Vice-Chairman of Messrs. W. and H. M. Goulding, Ltd., and a director of the Great Northern Railway of Ireland.

The late Sir William's brother is the present Lord Wargrave, who, as Sir Edward Ayres Goulding, M.P., sat as a Unionist member of the House of Commons from 1895 until he was created a Peer in 1922.

SURGEON BLAYNEY.

COLLAPSE ON GOLF LINKS.

We regret to announce the death, which took place at Portmarnock golf links yesterday afternoon, of Mr. A. J. McAuley Blayney, surgeon, of Merrion square, Dublin.

For some time past Mr. Blayney had been convalescent following an attack of influenza, and had been residing at Howth. He came into Dublin every day, however, and attended to his extensive practice. A keen golfer, he was yesterday walking across the links with his family, when he was seen to stumble and fall. Dr. Cecil Robinson, of Harcourt street, who happened to be playing close by at the time, hurried to his assistance, but, in spite of all his efforts, Mr. Blayney never recovered consciousness. There was an immediate cessation of all the matches that were being played on the links, and the body was subsequently removed in an ambulance to 15 Merrion square.

Mr. Blayney was a frequent visitor to the grounds of the Portmarnock Club, and was a member of the committee, and it was his great interest in golf which brought him to the links yesterday, although he did not play himself.

The deceased gentleman leaves a widow and four children.

Born in 1869, Mr. Blayney was the son of Mr. Alexander Blayney, a well-known shipowner, of Cushendall, Co. Antrim. After a distinguished career at St. Malachy's College, Belfast, he went to the Catholic University, Dublin, where it was early seen that his natural bent was in the direction of surgery. After a brilliant academic career he took his M.B. and M.A. degrees. Subsequently he became a Fellow of the Royal College of Surgeons.

He was surgeon to the Mater Misericordiæ Hospital, a position which he held for many years and up to the time of his death. He was also Extern Examiner in Surgery at Dublin University, Professor of Biology and Assistant Professor of Surgery at University College, Dublin, since 1909, and visiting surgeon to Maynooth College. An Examiner in Biology at the Royal College of Surgeons, Ireland, he also acted for a time as an Examiner in Surgery for the same body. During the Great War Mr. Blayney held the rank of Major in the R.A.M.C. and rendered good service in that capacity.

MR. H. L. GARRETT.

Mr. H. L. Garrett, the well-known head of the firm of Dunville and Company, Ltd., Royal Irish Distillery, died yesterday in a Belfast nursing home. Mr. Garrett had been in poor health for some months, but attended to his duties until a fortnight ago, when he was admitted to a nursing home to undergo a serious operation.

Mr. Garrett's father was a member of the firm of Smith and Garrett, brewers, London. Born in 1853, he was educated at Rugby. Almost thirty years ago he became connected with the firm of Dunville and Company, and made himself indispensable as a director and eventually as Managing Director. Mr. Garrett was an active member, and had been President of the Belfast Chamber of Commerce. A Unionist in politics, he identified himself fully with the Ulster movement during the stirring years 1912-1914. He was a member of the Executive of the Ulster Unionist Council. In 1921, when the temperance question became acute in the Northern Parliament, Mr. Garrett resigned his position on the Hollywood Unionist Council. A keen yachtsman, he was a leading member of the Royal Thames, the Royal Ulster, and the Royal North of Ireland Yacht Clubs, and was Commodore of the Hollywood Sailing Club. He represented the Royal Ulster Club on the Defender in the last America Cup Race.

SUNSHINE AND CROPS.

BRIGHTER HARVEST PROSPECTS.

STEADY PROGRESS.

(FROM OUR AGRICULTURAL CORRESPONDENT.)

From Malin Head in Donegal to Mizen Head in Cork, and right across the country to the western seaboard, the harvest outlook at present is very promising.

It affords a big contrast with the outlook at this time last year. Then there were almost continuous rains and the land was in a state of saturation, which hindered the proper development of crops. Cereals suffered badly where not entirely lost by flooding. Hay could be saved only with difficulty and in somewhat poor condition, while pastures were deprived of their nourishing qualities owing to the persistent rain. Roots and potatoes proved somewhat disappointing, because the land could not be properly worked, and it was with difficulty that live stock could be brought into saleable condition. Altogether, the outlook was depressing.

This year the prospects are decidedly encouraging. The gloomy forebodings of late spring have been dispelled by a prolonged period of sunshine. Under its influence farmers have become optimistic, and with very good reason. Since the advent of warm, "growing" weather, crops have made remarkable progress. Oats, barley and wheat have all done well, although the straw in most cases is short. The heads are filling in the case of most cereals, and there is every prospect of a heavy yield of grain.

Early potatoes are proving a useful crop, the quality of the tubers being good, although the yield is not big. The main crop looks promising, although here and there blight has appeared. Fortunately, climatic conditions are rather against the distribution of blight; but spraying is, nevertheless, essential as a preventive.

Pastures, which were beginning to brown, have been refreshed by recent showers, and live stock are beginning to show more condition. Milch cows, too, are improving in their yields. The effect of this can be seen in the greater quantity of butter available for export, but it is not likely that the deficiency of the early part of the season will be made good.

Mangels are doing fairly well, though backward on account of the dry spell, and some crops have been damaged by the fly. Turnips are now getting away well, and with more rain should prove a fair crop.

Hay, generally, has been saved in the best of conditions, but the crop is light.

NELSON PILLAR TO BE REMOVED?

DESIRE TO HAVE IT ON HILL OF HOWTH.

The removal of the Nelson Pillar, which was mooted some weeks ago, has agitated the public mind a good deal, if one may judge from the number of letters which have appeared in the Press for and against the proposal. It is stated, however, that the Dublin City Commissioners have not yet definitely decided to remove the monument, nor have they issued the usual invitations for tenders, even tentatively.

One enterprising Liverpool firm, taking time by the forelock, actually sent a representative across to Dublin to examine the structure and report as to the work that would be entailed in its removal from the present site. The result is that the firm has made an offer to the Commissioners to take down "the Pillar" at a cost of £1,000.

It will be interesting to note, in the event of the Commissioners' deciding to remove the monument, whether a lower tender will be received from any concern on this side of the Channel.

Will the monument be erected elsewhere if taken down? That is another question.

Already there are aspirants for the honour of possessing what some would have Dublin discard as an eyesore. The Howth Urban District Council will be asked to consider at its next meeting a resolution asking the Dublin Commissioners to reconstruct the Nelson Pillar on the summit of the Hill of Howth.

MADAME CAILLAUX IN A MOTOR ACCIDENT.

INJURED ON WAY TO HEAR OF HUSBAND'S SUCCESS.

ANGERS, Sunday.

Madame Caillaux, the wife of the Finance Minister, was seriously hurt in a motor accident near here this morning, when her car ran into a tree, as the result of the breaking of the steering mechanism. She was thrown out and sustained a fractured thigh and other grave injuries.

Madame Caillaux was driving to Marners to hear the result of the Senatorial election (which her husband, the Minister of Finance, won, receiving 641 votes out of 870), when the accident occurred.

Several peasants, who heard the noise of the accident, ran to the scene and picked up Madame Caillaux, who was lying half on the bank and half on the roadway, and another lady who was being driven by her. They were both carried to a neighbouring farm, where they were given first aid, before being removed to hospital, where an operation was performed.

Her first words on recovering from the effects of the anæsthetic were to ask the result of the election, and she was informed that M. Caillaux had been elected Senator at the first ballot.

9 *p.m.*

It is stated this evening that Madame Caillaux's condition, though serious, gives no cause for anxiety.

M. Caillaux is expected to arrive here to-night from Paris.—(Reuter.)

RIVAL STATEMENTS.

DECLARATION BY MR. W. J. BRYAN.

FROM "THE TIMES" CORRESPONDENT.

NEW YORK, Sunday.

When the trial of Mr. J. T. Scopes is resumed to-morrow at Dayton the opposing counsel will first argue as to the admission of scientific evidence for the defence. The legal battle began yesterday at long range when Mr. W. J. Bryan, the principal prosecutor, issued a statement declaring that if the people of Tennessee had the right to pass laws protecting their children's religion, then they had the right to determine what they considered to be dangerous without bringing in New York specialists to advise them as to what was harmful.

People of Tennessee, he says, have a right to protect the Bible as they understand it. They are not compelled to consider the interpretation placed on it by others, whether Christians or scientists, or both. The prosecution, he added, would object to any improper testimony.

To this Mr. Charles Darrow, counsel for the defence, replied that the State must first show that the evolution theory destroys the record of the Book of Genesis.

Should the Court accept the prosecution's point of view the trial may fizzle out in a few days, to the disappointment of all concerned. But Dayton is confident that Judge Raulston does not desire to spoil sport.

WILD WAR TALK IN MOSCOW.

"OPEN BRITISH ATTACK ON RUSSIA EXPECTED."

RIGA, Sunday.

M. Frunze, the Soviet Commissary of the Army and Navy, addressing an audience of soldiers and students, discussed, according to Moscow advices, the question whether Great Britain was in a position to declare war on Russia. He said that they must be ready to meet an imminent open British attack.

Although the latest developments did not permit a doubt of Great Britain's war preparations against Russia, M. Frunze hoped that, influenced by Russia's economic and political development, Great Britain's four hundred and twenty million Eastern subjects and the British Labour Party would hamper the fulfilment of Great Britain's bellicose designs.—(Reuter.)

THE REVOLUTION IN ECUADOR.

SANTIAGO DE CHILE, Sunday.

According to advices from Quito, the new revolutionary junta will have formed a Government by Monday, with Señor Bustamente as Foreign Minister. It is stated that the country continues quiet, and that the ex-President and his Ministers continue to be incarcerated.—(Reuter.)

EVOLUTION ON TRIAL.

TO-DAY'S COMEDY IN TENNESSEE.

PROCEEDINGS TO BE BROADCAST.

A JUROR WHO CANNOT READ.

TO-DAY the "evolution" trial will be resumed at Dayton, Tennessee, where a young high school teacher is being charged with violating the State laws by teaching his pupils the Darwinian theory. The jury, which was empanelled on Saturday, consists of

6 Baptists.
3 Methodists.
1 Undenominational.
1 "Disciple."
1 Undetermined.

None believes in evolution, and one cannot read! With the exception of one clerk and one schoolmaster, all are farmers.

Mr. Darrow, for the defence, has indicated that he will contend that a conviction is impossible unless the prosecution prove that evolution is contrary to the Bible.

The crux of the trial comes in the argument over the admissibility of scientific evidence, which will determine the length of the trial. The defence counsel states: "If we are permitted to defend ourselves, the trial will last at least three weeks, but if the scientific testimony of thirty-five defence witnesses is barred, the trial will end very quickly."

The trial is to be broadcast by the *Chicago Tribune*.

PICTURESQUE REPORTS.

PRESS POKING FUN AT THE BACKWOODSMEN.

(FROM REUTER'S CORRESPONDENT.)

NEW YORK, Sunday.

The American Press is giving almost unlimited space to the Scopes trial, each of the leading newspapers here have one or two descriptive writers on the spot at Dayton. Their accounts of the doings of Mr. Bryan and Mr. Darrow, the two opposing counsel, and of the Court, make good reading, and the event is believed to be unique in recent journalistic history.

At the same time, the way in which the affair is handled and the style of writing adopted are not unlike those employed for national political conventions or heavyweight championship prize-fights. The correspondents generally poke fun at the backwoods theologians, who form the jury, and they do not hesitate to put into narrative all the picturesque and humorous material, which is so abundant in the sun-baked Tennessee town, where the scene is laid.

A message from Chicago says that the American Federation of Teachers has sent a letter to Mr. Scopes, asserting that the American public school system is on trial and expressing the opinion that if the principles underlying the Tennessee Anti-Evolution Law are established it will mean replacing the professional spirit, which teachers now enjoy, by one of caste and hypocrisy.

Mr. Henry Rusby, Dean of the College of Pharmacy of Columbia, recommends in his annual report that American Universities should not recognise educational credentials issued in States restricting teaching in evolution and other subjects.

Mr. Darrow and Mr. Bryan had a clash in statements issued at Dayton to-day. Mr. Darrow charged the prosecution with seeking "to run away from facts," because they were unable to find a scientist to deny the facts proving the theory of evolution.

Mr. Bryan declared that Tennesseeans had no need of specialists from outside to inform parents what was harmful to their children.

LATE NEWS.

UNEMPLOYMENT.

TWO NEW BILLS.

In a leading article, *The Times* explains the present position regarding the Contributory Pensions Bill, the Committee stage of which is to be resumed this afternoon, and the new Unemployment Insurance Bill, which comes before a Standing Committee to-morrow. The essence of the scheme is that it is to be contributory. The benefits which it seeks to provide have long been a standing feature in the programme of the party by which the bill is most bitterly opposed. Now that these benefits are within measureable distance of being realised, they object to the measure on the twofold ground that it is mean and niggardly, and that it places the burden on the wrong shoulders.

The further and better founded objection has been raised that the additional charges to be met by employers and employed will throw upon industry a burden which, in its present anæmic condition, it has neither the strength nor the vitality to support. The present deplorable state of industry is admitted, and it is partly in order to meet it that the Government have introduced the second of the two measures now under consideration. The Unemployment Insurance Bill, as Sir A. Steel-Maitland has pointed out, is only a stop-gap. On June 30th, 1926, there will have to be further legislation, since otherwise the whole system of insurance will come to an end. Meanwhile, the stop-gap measure is absolutely necessary, because without it a large number of persons now in receipt of extended benefit will be automatically cut off on October 1st.

The two bills, as they stand, will not please everybody. They cannot and do not pretend to be perfect. But, considering the value of the benefits which they will confer, they constitute, even in their present form, a reasonably successful attempt to distribute the necessary expense, with a due regard for the ability to pay of those on whom it will fall.

THE HOUSE OF COMMONS.

SUMMER VACATION.

Ministers still hope that it may be possible, provided that no legislation is necessary in regard to the mining dispute, for Parliament to rise for the summer vacation at the end of the first week in August, states *The Times*. In that event, however, it will probably be necessary for the House of Commons to sit on Saturday, August 8th, to complete its business. From to-day until Saturday, August 8th, there are twenty-one Parliamentary days available, and it looks as though all the twenty-one days will be necessary.

If a Supplementary Navy Estimate for new construction has to be introduced the twenty-first day is allocated. Should any emergency business arise, therefore, the plan of the Government will be dislocated.

THE CAUSE OF CANCER.

IMPORTANT STATEMENT TO BE MADE.

The Times Medical Correspondent writes: On March 27th, 1924, the following statement appeared in *The Times*:—"Some interesting developments in the study of cancer are now taking place at the National Institute of Medical Research. A short time ago a micro-organism was isolated by Dr. Gye—that form of tumour which occurs in fowls and is known as chicken sarcoma. It was, however, impossible to cause the tumours in other fowls by inoculating them with the germ—a filter passer. Then the idea presented itself of prefacing the inoculation with an extract of bruised tissue so as to imitate the effects of a blow or other lesion. It is understood that when this was done a degree of success attended the experiment, which has opened up a wide new field of effort. The bruised tissue extract, in fact, appears to act as a third partner in disease."

It can now be stated that during the present week a scientific communication of very considerable importance bearing on this subject will be made. The work has advanced considerably since the spring of 1924, and has been assisted by new methods of microscopy of a very interesting character. It is, of course, impossible at this stage to offer any opinion since every reputed discovery of the causative germ of cancer must be carefully scrutinised by competent authorities before the claims made for it can be admitted. Nor does it seem that the discovery to be described holds out any immediate prospect of treatment, though naturally, if it is substantiated, an immense step in this direction will have been taken.

OUTRAGE ON GREEK PRELATE.

HAIR CUT BY SECRET AGENTS.

CONSTANTINOPLE, Sunday.

Three men posing as secret agents recently called at the residence of the Metropolitan Germanos of Sardis and invited him to accompany them. They took him by motor car to a deserted spot, where, threatening him with a revolver, they roughly cut off his beard and hair, the prelate receiving a number of cuts on his face during the operation.

Afterwards the assailants bundled him out of the car and made off at full speed.—(Reuter.)

LORD ALLENBY'S SPEECH.

FAVOURABLE COMMENT IN CAIRO.

CAIRO, Sunday.

Lord Allenby's speech at the Anglo-Egyptian Association dinner in London has produced an excellent effect in Egypt. Commenting on it to-day, the *Nossack* says:—"This is the only policy which will bring about an Egyptian settlement. It was Zaghlul's policy when he took office and went to London to discuss the reserved points with Mr. Macdonald, but Zaghlul's bad administration and his contradictory declaration were the reasons of his failure."

The *Nossack* hopes that Englishmen will appreciate the "good words" pronounced by Lord Allenby, and remember that the settlement of the Egyptian question will greatly facilitate British problems in the Near East.—(Reuter.)

RUM SMUGGLERS.

FIFTEEN BOATS AWAITING A SIGNAL.

TORONTO, Saturday.

Port Colborne, on Lake Ontario, seems to have become the centre for rum running across the border. Last night there were fifteen boats loaded with liquor at anchor there waiting a favourable opportunity to slip across the lake.

During the day dozens of men were engaged in removing liquor from huge trucks and railway cars to the motor boats, which hoped to get out under cover of darkness. These boats belong to an American smuggling syndicate, and among its agents there are many notorious characters from Buffalo and Niagara Falls, New York.

Two newspaper reporters were driven out of the neighbourhood by the leaders of the smuggling gang. The municipal authorities have been aroused, and are determined to end the intimidation and terrorism which the boot-leggers have established.—(*Times* telegram.)

SPANISH NOVELIST'S SECRET MARRIAGE.

IRISH TIMES FOREIGN SERVICE.
FROM OUR OWN CORRESPONDENT.

PARIS, Sunday.

It is reported here from Mentone that Vincent Blasco Ibanez, the Spanish novelist and advocate of Republicanism in Spain, was quietly married recently at this Riviera resort. His bride was Dona Elena Ortuza Buinzo, widow of a Chilean diplomat. The couple were married at the local *mairie*.

FOOD BOYCOTT IN CHINA.

CUTTING OFF BRITISH SUPPLIES.

MINES FLOODING

CANADIAN ARMY MEDICAL SERVICE.

CONTROVERSIES RAISED IN WAR HISTORY.

FROM "THE TIMES" CORRESPONDENT.

TORONTO, Saturday.

The History of the Canadian Army Medical Services during the war, written by Sir Andrew MacPhail, of McGill University, is certain to excite strong feeling, and to produce grave differences of opinion. The author denounces the "shoddy war contractors," and described Sir Sam Hughes, Minister of Militia during the first years of the war, as a swashbuckling incompetent. He says that Sir Sam Hughes was obsessed by a belief in the necessity for civilian control of the army, and the "Medical services were selected by the Minister as the ground for his struggle for control of the army, and upon that ground he fell."

It is revealed that as early as 1911 the Canadian Staff had drawn up plans for the mobilisation of a Canadian Expeditionary force of 24,000 men, but it was ordered that the mobilisation plans should be kept secret because "of what is now going on in Europe," and "because if its existence became known in certain quarters, natural, but erroneous, deduction might lead to a great deal of mischief."

As to the Canadian Medical Service, Sir Andrew MacPhail states on the authority of one officer who went through the war that the Canadian troops suffered more misery on Salisbury Plain than in the Flanders campaign. He admits that it was not for any selfish reason, nor because of neglect, that these troops were located by the War Office in an open camp instead of private billets. The explanation was that the troops had not been fully trained at Valcartier, and this training had to be continued in England. Sir Andrew MacPhail says—"Only their native hardihood carried the soldiers through that long and desolate winter."

...Referring to the Ross rifle, Sir Andrew says that Canadian soldiers "had freed themselves from their Canadian rifles with a thoroughness that will never be understood until the Ypres Canal and Dickebusch Lake give up their secrets. They re-armed themselves with rifles taken from their dead English comrades, and found themselves with an order which laid them open to the charge of theft."

The chapters of Sir Andrew MacPhail's book dealing with medical services is highly controversial, and has already called forth a denial by Dr. Bruce and a criticism of the Government for selecting Sir Andrew as a war historian.

DANGER OF UNIVERSAL STRIKE.

MR. BEN TILLETT'S VIEWS.

"Not only is the Government of this country in peril of its existence should a universal strike take place," said Mr. Ben Tillett, in a speech at Southport, yesterday, "but the trade of the country itself would suffer in the most material and disastrous manner." There never has been in this country, he continued, such whole-hearted unity as that established by the close alliance of the great Transport Unions, and the still more important co-operation of the General Council representing the Trade Union Congress.

Further, the joint research department of the Trade Union Congress and the Labour Party has discovered that royalties, wayleaves, middle-men's profits and subordinate agents' commissions are exacting more toll from the industry in profits and commission than the real productive and transport costs.

Before either the coal trade or any other trades are put up as competitors with other countries there must be a wholesale clearing out of the parasites who are at the moment bleeding our competitive efficiency white.

Trade with Russia, said Mr. Tillett, offered the greatest possible scope at the moment. We bought more from America than we sold to her, besides paying her tens of millions for debts we never contracted for ourselves. Thus and the Versailles and Dawes agreement were accountable for our present perilous trade condition.

THE BOUNDARY.

BORDER FARMERS HOAXED.

Farmers on both sides of the Free State border, in the Strabane district, have received letters, posted in Strabane and marked "Private," stating:—

"You are earnestly requested to attend a meeting in the Town Hall, Strabane, on Friday, 10th inst., at 3 o'clock p.m., to give evidence regarding the proposed transference of your townland. It will greatly strengthen our cause if you bring particulars giving the numbers, etc., of your denomination residing in your townland.—By order of the Committee."

Most of the recipients took it for granted that the letters were from the Boundary Commission and attended with documents at Strabane Town Hall. Protestant and Roman Catholic farmers alike had received letters, and both sections were represented in almost equal numbers. They found no person to meet them at the Town Hall, and after a time returned to their homes.

SEQUEL TO SLANDER SUIT.

SCHOOL PROPRIETOR CHARGED WITH PERJURY.

Edward Laurence Patrick O'Toole, proprietor of the Dudley House Preparatory School for Boys at Burntash Hill, Catford, was remanded on bail on a charge of perjury at Bow street, London, on Saturday. The charge arose out of a recent action for slander brought by Mr. O'Toole last week. Mr. O'Toole had claimed damages against Mr. and Mrs. Chambers for circulating reports that he had misconducted himself with Miss Ethel Howard, a former mistress at the school. O'Toole denied the statement, but Miss Howard was examined, and stated that O'Toole was the father of her three children.

Mr. G. H. Dartiell, for the defendant, said that an amazing story had been told by Miss Howard about events that happened from four to six years ago. Mr. O'Toole was not permitted to re-enter the box and deny the statements. Accused was then remanded on bail.

ANOTHER CANARD.

MINISTER'S STATEMENT.

"All the ex-British soldiers in the Free State Army have been called up to fight in China for England," declared Mrs. Gonne McBride at a meeting in Sackville street yesterday. They would be shipped out there, she added, to carry out England's infamous policy in that country. A number of these ex-soldiers had gone last Tuesday on a deputation to Mr. Kevin O'Higgins, but he could do nothing for them. A great many of these ex-soldiers were Irishmen, but that was what they were getting for their nationality.

Mrs. Despard also addressed the meeting.

"That is the first thing I have heard about it," said Mr. O'Higgins, when an *Irish Times* reporter rang him up last evening. He added that no deputation—British ex-Servicemen serving in the Army or others—had approached him on the matter. The statement that these men had been called up for such service was quite new to him.

MUNSTER AGRICULTURAL SHOW.

Colonel MacKenzie's bay mare, Diana, was the second prize winner in the Cob and Pony Class under 14 hands at the Munster Agricultural Show in Cork, and not Mr. Justin Fowle's Peg, as was published on Wednesday last.

The second prize, and not the third as was reported, in Class 66, for sows, was awarded to Sleedagh Rose, shown by Colonel D. T. Seckham.

CLERICAL APPOINTMENTS.

The Most Rev. Dr. Byrne, Archbishop of Dublin, has made the following appointments:—The Very Rev. Bernard Canon Smyth, P.P., Finglas, to be Parish Priest of St. Joseph's, Berkeley road; the Rev. Nicholas Russell, C.C., Newtownmountkennedy, to be Parish Priest of Finglas.

FRENCH BUDGET.

CHAMBER CONSIDERS THE SENATE'S ATTITUDE.

VOTE OF CONFIDENCE IN CABINET.

FROM "THE TIMES" CORRESPONDENT.

PARIS, Sunday.

The Senate Finance Committee maintains the attitude adopted by the Upper House in regard to a matter of contention with the Chamber. It adheres to the rejection of the abolition of the turnover tax for small businesses, and of the provision that the income tax paid in the preceding year shall not be deducted as abatement in the payment of income tax in the current year, and of the "fiscal oath"—whereby the sworn declaration of the taxpayer as to the amount of his income is accepted by the State.

The Budget in its entirety was adopted by the Senate this afternoon, the clauses mentioned above being eliminated.

An adjournment was then made till 8 p.m. to await the decisions of the Chamber. Immediately after the Senate's vote the Finance Committee of the Chamber met, and decided to follow the Upper House in so far as the turnover exemption clause was concerned.

The President of the Committee, M. Vincent Auriol (Socialist), then declared that he resigned, so as to have his liberty of action and be in a position to call upon the Chamber to uphold the text without the Upper House's alteration.

The Chamber, which was to have begun the debate on the Budget immediately on its coming back from the Senate, then adjourned till 9.30 p.m.

Following the resignation of the President of the Chamber's Finance Committee, the Socialist Party has resolved to reinsert the whole exemption clause in the Budget in the shape of an amendment, and should this amendment be rejected, to vote against the Budget.

Later.

By 325 votes to 245 the Chamber passed a vote of confidence in the Government, after rejecting a Socialist amendment regarding the suppression of the turnover tax in the case of small traders. This vote would seem to indicate a split among the parties of the Left.

The Socialists have given a warning that they would vote against the Budget if their amendment were rejected.—(Reuter.)

"SHUTTLECOCK."

PARLIAMENTARY GAME WITH THE BUDGET.

FROM "THE TIMES" CORRESPONDENT.

PARIS, Sunday.

The final stages of the discussion on the 1925 Budget have given the French Parliament a remarkable opportunity of showing how politics dominate financial questions in France.

Deputies and Senators had both counted on getting away for their holidays this morning. M. Caillaux was to have been at La Mans, where he was returned to-day as a Senator; but the inability of the two Chambers to agree on a few minor points in the Budget has prevented the adjournment of the session.

The Budget has now reached the stage in French legislative procedure at which Chamber and Senate play the game which may be called in English "shuttlecock." The Chamber passes the Bill, the Senate amends it, and sends it back; the Chamber accepts some of the amendments, but rejects others, and sends it back again.

This process goes on until at last a bargain is struck, and the Senate passes the measures in exactly the same text as the Chamber.

The Chamber passed the Budget for the third time yesterday. It accepted several amendments introduced by the Senate, but it restored one or two articles which the Senate had suppressed.

ABSINTHE IN BOND.

The Senate is, therefore, sitting again to-day to discuss the amended Bill, and the Chamber, while waiting for the "shuttlecock" to come back, is debating a Private Bill, the purpose of which is to legalise for a limited period the sale of absinthe, which was suppressed in 1914, in order to allow the makers to get rid of the enormous stocks which they still hold in bond in Belgium and Holland. There is said to be one and a half million litres—329,855 gallons—waiting to be drunk.

ARREST IN A LONDON RESTAURANT.

"MONOCLED MAN" SUSPECT IN COURT.

Giving his name as Harold Dorian Trevor, his age as 45, his address as a Brighton hotel, and his occupation as an architect, a man said to be the "monocled man" for whom Scotland Yard detectives were searching London last Friday appeared before Mr. Mead at Marlborough street, London, on Saturday afternoon.

He was remanded for a week in custody after evidence had been given regarding his alleged theft of a suit-case and a quantity of clothing from an address in Clarges street, Mayfair, on July 1.

Detective-Sergeant Pierce said that on Friday night, when in company with Detective Sergeant Allen, he saw Trevor in the grill-room at a Piccadilly restaurant.

I went over to him and said: "I am a police officer. I believe you are known as Captain Hillier, who engaged a suite of rooms at Clarges street, Piccadilly, on July 1, and stole two suit-cases containing a quantity of property to the value of about £200. I cautioned him, and he said:

"Yes, I admit that was I, but don't show me up. I will render you every possible assistance. Most of your property is at the Grand Hotel, Brighton, where I have been staying for a few days. I have sold some of it, but the suit-cases are there, and a quantity of clothing."

Trevor, who asked no questions, was then remanded.

£10,000—AND A WIFE.

A SCOTTISH EMIGRANT AND HIS FORTUNE.

A romantic story comes from Montreal of an immigrant, an unexpected fortune, and a condition in a will.

The immigrant is Mr. Alexander Ferguson, son of an engineer on the Caledonian Railway. Mr. Ferguson became a railway auditor after the war, and this year decided to try his fortunes in Canada. For three months he has looked for work in vain. Now comes news that he has inherited a fortune of £10,000 from an uncle, a prosperous sheep farmer in New South Wales.

But there is a condition attached. Mr. Ferguson must marry in order to secure the estate.

The £10,000 is all in cash.

SUBSIDY FOR FUEL PLANT.

To reduce the cost of fuel in Canada, to prevent fuel famine, and to encourage the use of Canadian coal, the Government is to help in the construction of coking plant. It is proposed that the annual contribution shall be a sum not exceeding 3 per cent. of the cost of the work over a period of fifteen years. Companies taking advantage of this State aid must agree to use Canadian coal, or, if other coal is used, to pay the Government 1 dollar a ton for every ton of coke produced. They must also undertake to sell the coke produced at "fair and reasonable prices," to be subject to control by the Dominion Fuel Board, or by any other authority the Government may set up for the purpose.

MOSCOW-PEKING FLIGHT.

MOSCOW, Saturday.

The Rosta Agency states that two of the six aeroplanes which are flying from Moscow to China will proceed to Tokio from Peking, while two others will make a tour of China.—(Reuter.)

PREVENTIVE MEN (CUSTOMS).

Limited Competitive announced for 15th September. During 1924, 40 Successes at Customs Examinations were gained by Students of Skerry's College, 76 St. Stephen's Green, Dublin. Oral and Correspondence Classes now working.—(Advt.).

BRITISH TRADE IN JUNE.

BIGGER IMPORTS AND SMALLER EXPORTS.

The British Board of Trade returns for June, issued last Saturday, show a decrease of £5,250,000 in the month's exports, while imports have increased by nearly £7,000,000. The leading features of the returns are the heavy adverse balance of trade and the large amount of goods dumped by foreign manufacturers in order to evade the McKenna duties and the silk duties.

In June alone the value of imported touring cars was £1,500,000, compared with £118,000 worth in June of 1924, when the McKenna duties were in operation. Watches also showed a substantial increase, the figures being—April, 636,795; May, 858,899; June, 1,290,562. Piano imports showed a three-fold increase during June, and the imports of silk were valued at £6,000,000, compared with £1,700,000 worth in 1924.

The returns complete the figures for the first half of the present year. They show that during the past six months British exports of articles wholly or mainly manufactured totalled £312,719,530, an increase of more than £11,000,000 over the corresponding period of 1924, and £23,000,000 over the first six months of 1923. Exports of food, drink, and tobacco show an increase of £1,099,072 over the first half of 1924, and parcels post an increase of £2,526,601.

Against these increases there is a falling-off in the exports of raw materials and articles mainly unmanufactured, due to a decrease in coal exports, of over £11,000,000.

Cotton exports for the first half of 1925 were £362,659,170, and the net result is an increase in British exports of £4,194,368 over the first half of 1924.

Grain and flour exports have increased by £1,877,565, machinery by £3,066,835, cotton yarns and manufactures by £6,003,022, and vehicles, including locomotives, ships, and aircraft, by £3,634,801. The decreases include iron and steel and its manufactures £4,777,590, woollen and worsted yarns £1,406,918.

British imports for the past six months totalled £677,543,832, an increase of £79,941,564 over the first half of 1924. The chief increases were—Meat, £9,604,401; grain and flour, £6,829,514; raw cotton and cotton waste, £10,515,668; silk and silk manufactures, £4,976,891; and non-ferrous metals and manufactures, £4,291,527.

More than a quarter of the increase in imports was accounted for in the month of June. The total exports for the month of June were only £58,893,190, and the imports were £110,982,185.

NORTHERN EDUCATION PEACE.

TRIBUTE TO ORANGE LEADERS.

In recognition of the prominent part which they took in the recent education controversy in the North, Sir Joseph Davison, J.P., the Grand Master of Belfast Orangemen, and Mr. John Drennan, Secretary, have each been presented by their Orange brethren with a gold medallion of office and a silver loving cup of Celtic design. Lady Davison and Mrs. Drennan also have been recognised, each having been presented with a valuable cut-glass bowl and vases.

Sir James Craig, who was unable to attend at the presentation, wrote expressing the hope that Sir Joseph would be long spared to hold his high office, and that the Orange Institution would continue to prosper under his wise and able leadership.

Captain the Right Hon. Herbert Dixon, D.L., M.P., in paying a high tribute to the work of the two brethren honoured, alluded to the education controversy, remarking that Orangemen should remember that they were brethren, and that one was as good as another. Let them have their controversies settled inside the walls of their lodge rooms, but let them stand outside as solid as a rock. The Orange Institution must show its strength, and show, whatever happened, that Ulster must remain a province, an entity of its own, and that it would never go outside the United Kingdom. (Applause.)

Sir Joseph Davison, who had a great reception, acknowledged, and said that he joined in the tribute paid to Br. Drennan. Proceeding to speak of the conferences over the education question, he said that all the misunderstandings had now passed away, and there was no reason why they should not all be the best of friends. (Applause.) They wanted the children to become acquainted with the teaching of the Bible in the years when their minds were most susceptible to good impressions, and he was glad to see that, as a result of their conference, the Bible was to remain in the elementary schools. (Applause.)

LOST PENSION RIGHTS.

PLIGHT OF OLD SOLDIERS LENT TO CANADA.

OTTAWA (By Mail.)

The unfortunate plight of 149 ex-Imperial N.C.O.'s, at present serving with the Canadian permanent forces, came up for discussion in the House of Commons during a debate on the defence estimates.

The majority of these men were regulars before the war, and, being attracted by the terms of temporary service with the Canadian Army, were in effect lent by the War Office to Canada. During their service in Canada they were put on the reserve of their respective regiments at home for purposes of pension. When the general mobilisation order was issued in 1914, at the request of the Canadian Government these men were permitted by the War Office to remain in Canada as instructors to the new army. The War Office, however, stipulated that its responsibility as regards pension ceased from that day.

In the majority of cases these men have run beyond fifty years, normally entitling them to full pension had they remained with the Imperial Forces. As matters stand, they are today only entitled to the Canadian rates of pension for the shorter term of their service with the Canadian forces, the previous years with the Colours counting for nothing.

Questioned in the House of Commons, the Minister for Defence, Mr. MacDonald, stated that, in order to remedy this state of affairs, it would be necessary to amend the Militia Pension Act, which was not feasible in the closing hours of the session.

The injustice to these men, who have devoted their lives to the service of the Motherland and the Dominion, was not, of course, done intentionally, but rather by an oversight which precluded the Defence Department under the existing laws from carrying out the spirit of its undertaking. It may be said that the men had no choice in the matter of remaining in Canada.—(Reuter.)

FRENCH AEROPLANE PLANS.

RUSSIAN SENTENCED FOR ESPIONAGE.

PARIS, Saturday.

A Paris Court has sentenced Hussman, Michel Leschinsky, to two years' imprisonment and 3,000 francs fine, on a charge of *espionage*, of which he was found guilty.

Leschinsky, who had lived for ten years in Paris, approached an engineer, M. Mauve, employed in the technical section of the Aeronautic Department, at Issy-les-Moulineaux, first representing himself as interested in the scientific aspect of aviation, and then openly offering M. Mauve 2,000 francs a month if he would procure for him certain documents.

M. Mauve feigned consent, meanwhile informing the police authorities, and Leschinsky was arrested after he had been handed a sheaf of papers purporting to be the documents for which he had asked—they, details regarding the construction of all-metal planes, and figures showing French exports to Poland, Rumania and Czecho-Slovakia.

A search of Leschisky's room led to the discovery of a number of letters concerning aeroplane firms. He denied having attempted to procure documents with any other end in view than that of his own personal instruction. After M. Mauve and an officer from the Ministry of War had given evidence, sentence was passed, Leschinsky protesting energetically at what he called its injustice.—(Reuter.)

Six London men were injured yesterday through a motor van mounting a bank and overturning on Banstead Downs.

DUBLIN AND THE PROVINCES.

DUBLIN.

St. Vincent's Fête.—The St. Vincent Fête ended last night a successful season of two weeks. Large crowds were present during the day, and the various amusements and side-shows were well patronised. The result has been very gratifying to the organisers and helpers. A programme of music was played by the D.M.P. band during the afternoon and evening, and various competitions were decided. The tug-of-war was won by the Dublin Metropolitan Police, who pulled against a team from B Division. The results in the children's fancy dance competitions were—French Dance—1, Josephine Muldoon; 2, May McCartney; 3, Violet Little. Umbrella Dance—1, Violet Little; 2, Vera Doggett; 3, Una Doggett. Toe Dance—May McCarthy. Jockey Dance—Kathleen Flanagan.

Entertainment at Peamount.—Forty children gave an entertainment, consisting of a fairy sketch, "The Girl from the Golden West," dancing and drill, at Peamount Sanatorium, Co. Dublin, last Friday. The entertainment was directed by Major MacDowell, Miss S. Clarke-Barry, and Mr. Fitzgerald. Mr. Clarke-Barry conducted the music, and Madame Heffernan sang a number of songs. The performance was very much enjoyed.

Band in Phœnix Park.—Sunshine and good music combined to make the recital given by the Free State No. 1 Army Band in the Phœnix Park, Dublin, yesterday, most enjoyable. The band was conducted by Lieut. Arthur Duff, and the selections included Die Meister Singer, Prelude (Wagner), Carmen Fantasia, Lohengrin Fantasia (Wagner), the Hungarian Rhapsody (Liszt), and the Irish Fantasia No. 7 (Fritz Brase), all of which were much appreciated by the large crowd.

Palace Tontine Society.—The half-yearly meeting of the Palace Tontine Society was held last Saturday at 3 Burgh quay. The balance sheet shows that the affairs are in a satisfactory condition. The Society was established in 1892, to provide medical attendance and medicine for the members and their families, and a life insurance for members and their nominees. The weekly subscription is 9d., most of which is returned at Christmas as a dividend.

House Collapses.—At eight o'clock last night the roof and portion of one of the walls of the unoccupied, dilapidated four-storey house, 22 Upper Bridge street, Dublin, collapsed. Nobody was injured.

PASSENGERS BY B. AND I. LINE, VIA LIVERPOOL.

ARRIVALS:—Lady Cross, Mr. and Mrs. McSheehy, the Misses McCarthy, J. W. Shepherd, Captain Gordon, T. Larkin, Major R. H. Walshe, Mr. and Mrs. Hayward, Mr. and Mrs. Howarth, Mr. and Mrs. Smith, Mrs. Dodd, Mr. and Mrs. Cosgrove, J. Dodd, Colonel and Mrs. Gibbon, Mr. and Mrs. Wallace.

DEPARTURES:—Miss E. Mackie, J. Barry, Miss Barry, Rev. W. McEntegart, J. F. Hardy, C. Sheahan, J. Collins, Miss Foulkes, Rev. W. R. R. Simmons, Mr. and Mrs. Beatty, Mr. and Mrs. Creasey, Mrs. J. Bradley, Mr. and Mrs. Liversedge, Captain and Mrs. Godfrey, Mr. and Mrs. Metcalfe, T. Roberts, E. Morgan.

LEINSTER.

Lorry Driver's Alleged Obstruction.—Patrick Donohoe, Ballinastoe, was charged at Kildare last Thursday with driving a motor lorry in such a way that no other vehicle could pass. Colonel Dunphy said that he overtook the lorry a mile outside Portarlington, but the defendant held the middle of the road and he could not pass for eleven miles. He sounded his horn fifty or sixty times. The magistrate said that it was a case for the court of the district in which the defendant resided. He must dismiss the case without prejudice, but thanked the colonel for coming forward in the interests of the public. Such conduct by the drivers of lorries was intolerable.

Dog Division Disputs.—Richard and Michael Egan, farmers, of Derrycarken, Croghan, King's County, were remanded on bail last Friday at Philipstown, King's County, on a charge of using threatening language towards Nicholas Galvin, Lady Emily Byrne's agent. Richard was charged with threatening Galvin with a gun. The dispute arose over a bog which the defendants claim as their property, but which Galvin was about to divide among other people.

Compliment to Stationmaster.—On his appointment to Enfield, Co. Meath Station, from Ballywilliam, Mr. William Lowe, stationmaster, was presented with an address by the people of Granard.

Bees Swarm City Street.—Bees swarmed on the wall of the premises of the Ministry for Industry and Commerce at Kilkenny last Friday morning as the unemployed were assembling to draw the dole. Nobody disturbed the bees, which remained until the evening, when they were captured by an experienced bee-keeper.

MUNSTER.

Cows Give Poor Milk.—A local milk vendor was charged at Youghal last Friday with selling milk which was 11 per cent. deficient in milk fat. It was pleaded that the milk had not been tampered with in any way. The local supervisor of the Cow Testing Association said that he tested the milks of the cows belonging to members of the Association every six weeks. The cows which gave the milk from which the sample was taken were among those that he tested. The average for June was 3.5 per cent. butter fat. He had frequently found 6 or 7 points difference between the morning's and evening's milk, the latter being the richer. The quality of milk had suffered. Owing to the wet spring and the frosts up to the middle of June there was no fat in the grass. The case was dismissed.

Limerick Organist Complimented.—Mr. Frank Muspratt, organist and choirmaster of St. Mary's Cathedral, Limerick, has been presented by the bishop, the clergy, and choir with an address and cheque on the completion of forty years' service to the Cathedral.

ULSTER.

£300 Fine Cancelled.—The judge at Lifford, Co. Donegal, last Friday reversed the decision of District Judge Louis Walsh, who fined John McKeown, aged 17 years, of 20 Beechwood street, Londonderry, £300 for illegally importing three cinema films liable to duty into the Free State at Carrigans on March 8th last. The films were being taken from Londonderry on Sunday to Donegal to be shown at Ballyboley, and were seized at the border.

The North German Lloyd steamer Bremen will call at Queenstown to-day. The tender will leave the quay at 4.30 p.m.

NORTHERN IRELAND.

Lurgan Street Accidents.—Alexander Grant, aged 22, Gawley's Gate, Aghalee, fell off his bicycle at Piper Hill, near Lurgan, last Saturday afternoon and sustained serious injuries to his head. Harry Burns, a drover, while driving a cow along North street, Lurgan, last Saturday afternoon was knocked down and run over by a motor car. He received severe internal injuries. Both men are in a precarious condition.

Derry Shipping Increase.—It was reported to a meeting of the Londonderry Harbour Board last Friday that during June 113 vessels, with a total tonnage of 121,677, arrived at the port. In June, 1924, there were 97 vessels of a total tonnage of 103,437. For the six months ended June 30th the arrivals showed an increase of 15 Transatlantic Passenger steamers (142,900 tons), 6 foreign trade (14,336), and 42 regular cross-Channel steamers (8,140); or 63 steamers registering 165,375 tons on the totals during the corresponding period of last year.

Councillor's Travelling Expenses.—The auditor has refused to allow payment of motor-car travelling expenses to a member of Clogher Rural Council in connection with labourers' cottage inspectors.

Clogher Show to be "Wet."—Clogher Show Committee has reversed a previous decision to prohibit a liquor bar in the show grounds this year.

Tyrone "Character" Dead.—Francis Bannigan, aged 70, of Annagher, known locally as the "Gentleman Beggar," died suddenly in the street at Coalisland last Friday. An inquest is not considered necessary.

Father Murray, Adm., St. Mary's, Belfast, has been appointed Parish Priest of Killough (Co. Down), in succession to the late Father M'Cambridge. Father O'Boyle, P.P., The Braid, succeeds the late Father Darragh at Dunloy.

The body of Thomas Martin, aged 55 years, whose address is not known, was recovered from the River Lagan last Saturday morning.

Arthur Gribbon, Ardvarna, Circular road, Strandtown, who was crushed between a motor lorry and a kerbstone while cycling in Belfast on Friday, died last Saturday. He was holding on to the lorry at the time of the accident.

"OUTSIDE THE UNITED KINGDOM."

CHARGE UNSUSTAINABLE.

At Downpatrick Assizes on Saturday, Emile Hillen, aged 21, of Hyland, pleaded not guilty to receiving a bicycle, at Clanvarraghan, Castlewellan, County Down, on the 11th of March, knowing it to have been stolen, from Joseph Duffy, whose address was given in the statement as "Fane Valley, near Blackrock, in the County of Louth, Irish Free State, a place outside the United Kingdom."

Duffy said that in June, 1924, he attended a *fête* at Dundalk, and his bicycle was stolen there. He next saw it in March last in Castlewellan, in possession of the police. Sergeant Mohan said that when arrested under the Civil Powers Act on another charge the prisoner had the bicycle in his possession.

Mr. Justice Wilson said that the indictment could not be sustained, as the offence seemed to have been committed in the Free State. He therefore directed the jury to acquit the prisoner.

The accused man agreed to give the bicycle back to Duffy, and was discharged.

DIVORCE FOR PEER'S DAUGHTER.

LEFT PENNILESS IN NEW YORK.

The Hon. Helen Douglas Scott Montague Clark Kennedy, an actress, and only daughter of Lord Montague of Beaulieu, was granted a divorce at Edinburgh on Saturday from her husband Arthur John Clark Kennedy, of Dumfries House, Mains, Cumnock, Ayrshire, on account of his desertion.

Mrs. Clark Kennedy said that her husband returned to England in 1918 from New York, and some time later stopped her allowance. She found herself absolutely penniless, and had to borrow right and left.

The Hon. Helen Scott Montague was inspired with stage aspirations because of meeting Zena Dare. She went to Sir Herbert Tree's dramatic school, and then on tour with one of his Shakespearean companies, but found it "deadly dull."

Then she appeared in musical comedy. She married Mr. Arthur Clark Kennedy in 1916, and left the stage.

LINERS AT QUEENSTOWN.

The White Star steamer Cedric, from Liverpool, arrived at Queenstown at 8 a.m. yesterday, embarked passengers and mails, and proceeded to New York, *via* Boston, at 11.45 a.m. The White Star steamer Baltic, from New York, arrived at Queenstown at 10.50 a.m., landed mails and passengers, and proceeded to Liverpool at 1 p.m.

The United American lines steamship Mount Clay arrived on Saturday morning from New York, and having landed a number of passengers and an American mail, proceeded for Hamburg all well.

The Hamburg-America Line steamship Thuringia arrived from Hamburg yesterday morning, and having embarked a number of cabin and third-class passengers and despatches, left for Halifax and New York; all well.

REPUBLICANS AND THE DAIL.

The statement published in Dublin yesterday that a Convention of the Sinn Fein organisation, held in Dublin on June 28, considered the question of the entry to the Dail of the Republican T.D.'s, was denied in Sinn Fein circles yesterday.

"We have already publicly contradicted similar statements," our reporter was informed, "and we shall also deny this one. No conference to consider this question has been held."

While a motor char-à-banc from Ramsgate was passing through Monkton yesterday a motor cycle and sidecar containing three young men ran out of a side road and dashed into the char-à-banc. Joseph Fryatt, of Margate, the driver, was killed, while Reginald Scott was removed to hospital. The third man escaped with bruises.

PROSELYTISM IN IRELAND.

STATEMENT BY HIERARCHY.

At their recent meeting at Maynooth the Archbishops and Bishops of the Roman Catholic Church in Ireland adopted the following statement on the subject of proselytism:—

"We are of opinion that the Catholic public generally are not aware of the extent to which proselytism is carried on in this country, especially in large centres such as Dublin. It is no exaggeration to say that within recent years thousands of children, born of Catholic parents, have been robbed of their inheritance, the faith, owing to the nefarious activities of the proselytisers, who, well equipped with funds, seek their victims among the poor and the fallen.

"In combating this appalling evil the 'Catholic Protection and Rescue Society' (50 South Anne street, Dublin) has been doing excellent work. It has saved hundreds of children and others from the clutches of the proselytisers. But it is sadly handicapped for want of founds.

"The children whose faith is threatened come from every part of Ireland. Unmarried mothers who wish to hide their shame fly to the big centres of population. They and their offspring are eagerly sought out by the proselytising agencies, and only too often their children are sent to the 'Birds' Nests.' If our people throughout the country would only contribute to this Society even a small proportion of what they spend upon sports and pastimes, the shameless system of proselytism could be stamped out in a very short time.

"We, therefore, bespeak a generous response to this appeal which will be made by the collectors of the Catholic Protection and Rescue Society. Catholics of Ireland, remember the issues involved! It is nothing less than the faith of thousands of helpless ones of our own kith and kin.

"(Signed on behalf of the general meeting of the bishops)

"PATRICK O'DONNELL, D.D., Archbishop of Armagh, Chairman.
"ROBERT BROWNE, Bishop of Cloyne.
"THOMAS O'DOHERTY, Bishop of Galway."

LIMERICK RATES.

LATE COUNCIL'S FAILURE TO MEET EXPENDITURE.

Limerick County Council, at its meeting on Saturday, discussed the rate service for the year ending March, 1926, in its relation to the conditional order of *mandamus* obtained against the late Council in respect of its failure to strike a rate sufficient to meet expenditure. Under the order of *mandamus* the Council was made liable for an additional £58,000, or 3s. 6d. in the £ in the rateable valuation of the county.

The Chairman (Mr. J. Bourke) said that the position was serious, as, in all probability, the people would not be able to bear the rate.

The Secretary (Mr. J. J. Quaid) remarked that if the Government had met its obligations to the Council, which amounted to £60,000, there would have been a credit balance to their account.

Mr. M. Cahill said that the only alternative to obeying the *mandamus* was a paid Commissioner.

A letter was read from the County Solicitor (Mr. P. J. O'Sullivan) stating that if the order of *mandamus* were made absolute the Council would have to obey, or a writ of sequestration of the Council's property, or of property of the members, or of attachment against members and of occupiers would ensue.

The Council ultimately decided to adjourn consideration of the matter for further information.

THE SENATE NOMINATIONS.

Mr. Martin M. Egan, farmer, Loughrea, County Galway, who did not secure inclusion in the Dail panel of candidates for the Senate, writes that he went forward as a farmer, not an independent, as stated in our issue of July 10. He was proposed by Mr. Gorey, Chairman of the Farmers' Party, and seconded by Mr. Baxter, Secretary.

MINING CRISIS.

COURT OF INQUIRY TO BE ESTABLISHED,

PROMISE OF TRADE UNION COUNCIL.

Mr. W. C. Bridgeman, First Lord of the Admiralty, the unofficial mediator, having failed to induce the miners and the coal-owners to resume negotiations on the basis of an "open situation," it is understood that the Government will set up a Court of Inquiry to deal with the subject as a whole.

The General Council of the Trade Union Congress in London on Saturday issued its promised statement on the mining crisis.

"The General Council," says the statement, "are confident that they will have the backing of the whole organised trade union movement in placing themselves, without qualification, and unreservedly, at the disposal of the Miners' Federation, to assist the Federation in any way possible."

Other passages in the statement are as follows:—

"The General Council are emphatically convinced that the action of the Mining Association in giving notice to terminate the existing agreement is directly responsible for precipitating the crisis, particularly at a time when a joint committee of the mine-owners and the workers was still investigating proposed remedies for the trade depression in the coal fields.

"The terms put forward by the Mining Association for a revised agreement propose drastic reductions in the already meagre wages paid to the miners, abolish the principle of the minimum wage, destroy the principle of national agreements, make the national unification of the industry an impossibility, and would, if carried to their logical conclusion, eventually lead to settlements between individual companies and their workers, and cause chaos within the industry.

"No self-respecting body of organised workers could negotiate on such terms, and the General Council completely endorse the refusal of the Miners' Federation to meet the owners until the proposals have been withdrawn. The General Council particularly approve of the steadfast opposition of the Miners' Federation to any proposals for a lengthened working day."

In view of the statement given above, it is interesting to note that the financial resources of the unions affiliated to the Trade Union Congress are estimated at £25,000,000.

The General Council has appointed the following committee to deal with the subject:—Mr. J. Bromley, M.P.; Mr. A. Hayday, M.P.; Mr. G. Hicks; Mr. J. Marchbank; Mr. R. L. Poulton, Mr. Ben Tillett, Mr. A. G. Walkden, together with Mr. A. B. Swales (Chairman) and Mr. W. M. Citrine (Assistant Secretary).

MR. COOK'S DECLARATION.

Mr. A. J. Cook, Secretary of the Miners' Federation, at a Labour demonstration at Sunderland on Saturday, said that this was the greatest crisis with which the country ever had been faced. He and his committee had humbled themselves, and had not only declared before Government representatives and the owners, but had made it known generally that they wanted peace.

In Durham they had fifty thousand men unemployed; in South Wales there were between fifty and sixty thousand. Durham soon would have half its manhood unemployed. Was that a situation that one could view without alarm?

There was no pit safe at the present moment. That was why they in the Labour movement must have two policies—"That no man should work unless he receives a living wage, and that under the capitalist system that denies work the man unemployed through no fault of his own has as much right to live as the man in work."

Both he and Mr. Herbert Smith had made it known that they would not give one moment's consideration to the question of a longer working day.

RAILWAYMEN AND THEIR WAGES.

London branches of the National Union of Railwaymen, numbering many thousands, took part in a demonstration in Hyde Park yesterday afternoon, and from four platforms passed a resolution declaring that in no circumstances would they agree to the lowering of their wages or a worsening of their conditions of service.

The Liverpool and North Wales railwaymen, representing fifty branches, and twenty thousand workers, at Chester, yesterday, protested against any reduction of wages.

AUSTRALIAN LOAN IN AMERICA.

COMMENT IN MELBOURNE.

MELBOURNE, Sunday.

Dr. Page, Federal Treasurer, refuses to comment on the Press cables from London conveying divergent city opinions regarding the merits of the Australian loan in the New York scheme. However, a definite announcement is expected this week.

Commenting on the matter, the *Age* says: "It is a matter of serious moment that promotes grave reflections respecting the future. The complete significance of the loan cannot be determined until Dr. Page has made his explanation."

The *Argus* says:—"Financial opinion here fully sympathises with the view that unless the maintenance of the gold standard by Great Britain be affected, or terms to any equal are offered as practically to enforce a transfer of business to America, it would be inadvisable to leave London. A general desire exists for a definite statement, because it is undesirable to break long-established financial connections."—(Reuter.)

THE PRESBYTERIAN CHURCH.

In the list of collections in the London churches taken a week ago for the London hospitals, St. Columba's Church, the leading congregation of Scotsmen, takes first place with £606 17s. 6d.; £100 above its previous "record," and by several hundred pounds above the next highest collection in London's churches and chapels. It is interesting to know that of the total the pence amounted to eleven shillings.

The church which suffered destruction by the fire which originated in Kelvin Hall, Glasgow, was the College and Kelvingrove United Free Church, of which the Rev. G. A. F. Knight is minister. The loss is a serious one, as the building was an expensive modern structure, a replica of Rheims Cathedral.

A window to the memory of the late Mr. Henry Musgrave, a member of Fisherwick Presbyterian Church, Belfast, to whose bequests to the Irish Presbyterian Church reference was made recently, has been erected in Fisherwick Church. It was unveiled last week by Miss Duffin, Professor Davey and the Rev. John Waddell, minister, taking the Dedication Service.

At the first British Advertising Convention held last week at Harrogate, Mr. R. Whitworth Bird, Press Consultant to the London and North-Eastern Railway, dealt with the question of Church advertising. Recognising that every church is touching a great many more homes than the congregation itself, he advocated advertising as the best means of increasing the interest of outsiders and drawing them into touch with the Church. This is the more necessary as the Press in England does not give as much attention to Church affairs as does the Press in Scotland and in America.

The Principal of the Assembly's College, Belfast, who recently received the honorary degree of D.D. from Glasgow University, will

LETTERS TO THE EDITOR.

IRISH AND THE FACTS OF LIFE.

TO THE EDITOR OF THE IRISH TIMES.

SIR,—It is well to be clear in our minds as to what is the real issue in the present controversy as to the position of Irish in the Free State. No one wishes to oppose the study of the language as a hobby or for sentimental reasons or as a cultural and intellectual training or for the purpose of cultivating a national and patriotic spirit. It is quite another matter when it is proposed to substitute Irish for English as the vernacular language of the Free State. This brings us up against the world-wide principle of the struggle for existence. In that struggle every individual and every species must fight with the most efficient weapons or go under. Anthropologists tell us that there was a time when our ancestors fought only with bare hands and feet and teeth and nails. As soon as some clever fellow discovered how to whack his rival on the head with a heavy stick, or to give him a dig in the ribs with a sharp stick the older weapons were put out of commission. This principle was amply illustrated in the Great War. What chance had a battleship with guns of ten-miles range against an enemy with guns of twelve?

Language is a most important factor in the struggle for existence, for it is the instrument for communicating thoughts. In the early days, when human speech was beginning to develop, those tribes which first developed an efficient language must have had an enormous advantage over those which lagged behind. English is—taking all circumstances into consideration—the most effective instrument of communication in the world, and is becoming more effective every day. It is because the Irish people adopted English that they have been able to hold their own with their British neighbours. No one realises the supreme importance of English in the struggle for existence better than the surviving Irish speakers. They will not go under, or stay under, to please any sentimental charmer, charm he never so wisely.

What is denounced by some of our pervid patriots as "Anglicisation" is simply modernisation or cosmopolitanism. All civilized nations of the world are subject to its influence as well as Ireland. Take our modern Irish costume. I suppose that it came from England; but it is not English in any peculiar sense—it is cosmopolitan. If there was an ancient Irish costume, why do not our sentimentalists adopt it? Just because they prefer to go with the times and do not want to make guys of themselves. If we cannot and will not put back the clock in the matter of dress, why should we, and how can we, put it back in the matter of language? What would become of a Gaelic-speaking State of twenty-six counties in the international struggle for existence? Its inhabitants would be like the peculiar fauna and flora of some oceanic island—interesting as the survivals of a remote age, but of no practical importance in the modern world. Indeed, this is what the *Gaedhealtacht* is to-day.

In the Great War every new and efficient weapon used by the Germans was immediately seized and used by the Allies, who then, like the Israelites of old, spoiled the Egyptians. The fortunes of Ireland are inseparably united with those of the British Empire. This is a fact which we can only ignore by shutting our eyes. We must use the language of the Empire or fall out of the running altogether. Those who want to arm the rising generation with Gaelic instead of English for their struggle for existence are like their forefathers who sent out their soldiers clad in saffron shirts to meet the mailclad warriors of Strongbow.—Yours, etc.,

DUDLEY FLETCHER.

Coolbanagher Rectory, Portarlington, July 11th, 1925.

SPITZBERGEN AND NOVA ZEMBLA.

TO THE EDITOR OF THE IRISH TIMES.

SIR—As the name of Spitzbergen is now prominently before the public in connection with Amundsen, I may, perhaps, be allowed a very small amount of space to point out the almost universal error of British geographical and historical writers in ascribing the discovery of that island to Sir Hugh Willoughby in 1553. It was not Spitzbergen, but Nova Zembla, which Willoughby reached on that memorable occasion. This is obvious from Willoughby's own Journal, which the reader will find largely cited in Kent's "Lives of British Admirals." Yet, strange to say, Kent himself, with the Journal before him, falls into the general error of writing down Spitzbergen instead of Nova Zembla.

The only eminent British writer whom I can, at present, recall to mind as being accurate in this connection is Dr. Lingard, who says:—"Of Challoner's former companions (*i.e.*, Willoughby and his party) we know nothing more than that they reached the shore of Nova Zembla, and afterwards landed somewhere on the coast of Russian Lapland, where they perished." Spitzbergen was not discovered until forty-three years after—1596—when it was reached by the Dutch explorer, Willem Barents, who died in the following year in Nova Zembla.—Yours etc.

"C. G."

Co. Wexford, July 11th, 1925.

FRENCH HOUSEHOLDERS.

SECURITY OF TENURE AT INCREASED RENTS.

PARIS, Saturday.

The Minister of Justice has tabled a Bill providing further legislation with regard to rented premises. By this Bill *bona-fide* tenants in possession of premises used as dwelling places on January 1, 1925, are accorded a further extension until January 1, 1931. Occupants are, however, liable to pay an increased rent, to be determined in the provinces by commissions appointed for the purpose, and in Paris to be estimated at 10% per cent. increase as compared with the pre-war rent, exclusive of all charges payable by the tenant and not at present included in the rent.

The Bill provides for a further revision of rentals during the period under consideration, if the official figures published by the Ministry of Labour show an increase of more than 10 per cent. in the general cost of living, as compared with December, 1925. As far as Paris is concerned, however, such increases in rent would not exceed half the increase in the cost of living.—(Reuter.)

HINDU REVOLUTIONIST.

BRITISH DEMAND FOR HIS ARREST.

IRISH TIMES FOREIGN SERVICE.
FROM OUR OWN CORRESPONDENT.

SHANGHAI, Sunday.

The British Government has demanded that the Chinese Government shall immediately arrest Raja Puratap, a noted Hindu revolutionist now travelling in China. The British charge that Raja Puratap is involved in a Soviet-Chinese intrigue against the British, and that the invitation for Raja to travel in this country is a breach of international friendship.

Raja Puratap is a subject of the Amir of Afghanistan, and is travelling on an Afghan passport. His friends claim that the British have no jurisdiction to interfere with his movements in the Chinese Republic.

LOW WATER IN THE RHINE.

TRAFFIC WITH SWITZERLAND HAMPERED.

COLOGNE, Saturday.

Owing to the scanty snowfall in the Alps last winter and the persistent lack of rain the level of the Rhine is so abnormally low as to constitute a menace to the traffic on this great highway from Switzerland to the sea, and the position is becoming critical. Vessels are already unable to pass each other at several parts of the river, and passenger steamers are not only unable to proceed down-stream at anything like full speed, but are compelled to stop in order to allow strings of barges going up-stream to exercise their right of way.—(Reuter.)

CHARGES AGAINST SERBIAN EX-MINISTER.

BELGRADE, Friday.

The Chamber decided to-day, by 138 votes to 105, that the charges brought against M. Loukinitch, the former Minister of Justice, should be dealt with in the Law Courts. The majority party abstained from voting.—(Reuter.)

(M. Loukinitch is accused by the Opposition of having wrongfully raised the embargo on the property of the Prince of Thurn and Taxis.)

INTERNATIONAL ATHLETICS AND CRICKET: YACHTING AT SEAPOINT.

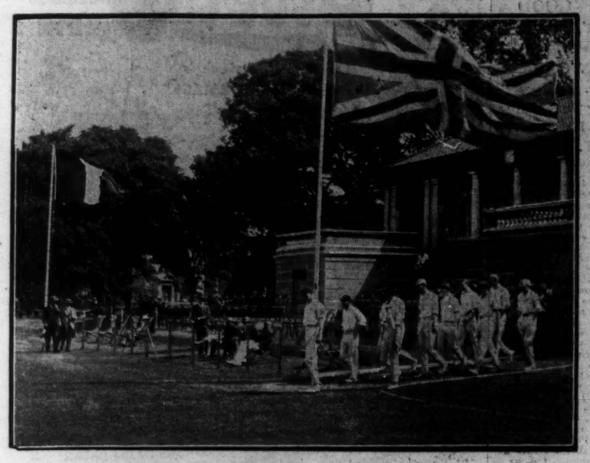

The Gentlemen of Scotland taking the field at College Park, Dublin, last Saturday, against the Gentlemen of Ireland.

Mr. M. C. Parry, who scored 124 runs, batting against Scotland.

Mr. R. J. C. Heaslip and Mr. A. C. Kelly running between the wickets.

Miss Lowry leading in Bachelor's Tonic, which won the Irish Breeders' Produce Stakes of £1,000 at Phœnix Park last Saturday.

N. McEachern (Ireland) winning the Half-Mile from G. Griffiths (England).

Topsped winning the Hollywood Plate at Phœnix Park last Saturday.

L. J. Goody (England) winning the 100 Yards from W. H. Brooker (England) and D. J. Cussen (Ireland).

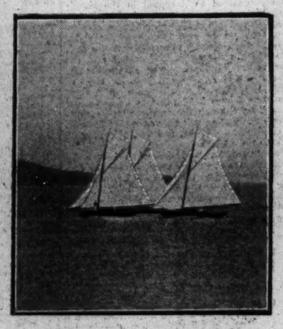

Punctilio leading Fodhla and Alana in the 25-footer's race at Seapoint.

The 120 Yards Hurdle Race, which was won by J. Saxby (England) from A. Clarke (Scotland) and D. Quinlan (Ireland).

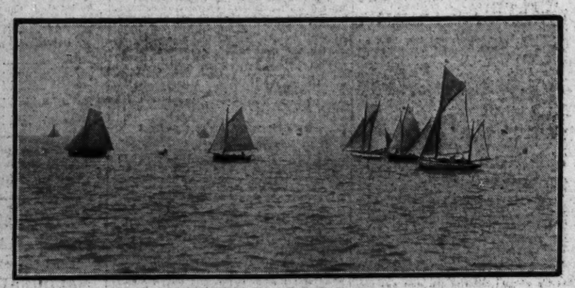

SEAPOINT REGATTA.—The start of the race for No. 2 Class.

BEAUTIFUL COSTUMES AT PHŒNIX PARK.

RACING UNDER PLEASANT CONDITIONS.

BY OUR LADY CORRESPONDENT.

Perfect weather prevailed last Saturday, when the first July meeting came off on the Phœnix Park Club course at Ashtown. The enclosure, gardens and paddock presented a charming appearance, the recent period of warm sunshine, with rain at night, having produced an almost tropical growth of all vegetation and decked the borders and rock garden with a blaze of colour, such as is seldom seen.

It was, indeed, a delightful afternoon, in which the garden party element prevailed. Wonderful creations in costumes and millinery carried out in the lightest material and vivid colourings were a feature of the scene in the enclosure, where the company foregathered chiefly on the lawn, forsaking the usual points of vantage on the members' stand. Japanese parasols and painted chiffon and gauze scarfs were picturesque additions to many toilettes, and *piquets* of natural, and in some cases artificial, flowers lent a charming finish to many of the toilettes. Amongst those present were:—Lord Glenavy, Lady Sophie Grattan-Bellew, accompanied by Miss Grattan-Bellew and Miss Pilkington; Lord Holmpatrick, Mr. and Lady Mary Corbally, Sir John and Lady Arnott, Captain L. Arnott, Mrs. Van Cutsem, Sir Christopher and Lady Nixon, the Misses Nixon, Sir Walter Nugent, Sir George and Miss Brooke, Captain and Mrs. Francis Brooke, General and Mrs. Waldron, Miss Fitzgerald, Colonel Bonner, Colonel and Mrs. Clements, Colonel Clarke, Mrs. and Miss Hume, Captain Hume, Major Shirley, Mr. and Mrs. Morroch Ryan, Captain Boyd Rochfort, V.C.; Mrs. Croft, Mrs. G. Fetherstonhaugh, Mr. and Mrs. Lindsey Fitzpatrick, Mr. and Mrs. J. H. Peard, Mr. Black, Miss Langrishe, Mr. R. D. Jameson, Miss Jameson, Mrs. J. J. Maher, Miss Brudenell Murphy, Mr. and Mrs. A. McCann, Miss Knox, Mrs. Richard Leeper, Mr. and Miss Dickinson, Miss Miley, Mr. and Mrs. Larminie, Mr. and Mrs. A. H. Barker, Mr. Newbold, Mr. Young, Miss Wilson, Mrs. Nesbitt, Miss O'Connor, Mr. and Mrs. D. J. Cogan, Mr. Leonard, Major Cape, Mr. Maxwell Arnott, Mr. H. M. Hartigan, Mr. J. T. Rogers, Mr. S. J. Parr, Mr. J. J. Parkinson, Mr. and Mrs. Albert Lowry, Miss Lowry, Mr. F. Myerscough, Mr. and Mrs. V. Morton Jackson, Mr. R. C. Ross, Mr. P. D. Cullinan, Mr. B. C. Parr, Mr. P. P. O'Reilly, Mr. A. B. Cornya.

INTERNATIONAL ATHLETICS.—Standing: T. Hennessy (Ireland), R. McKeag (Ireland), Dr. Rowlett (Ireland), J. McLean (Scotland), D. Lyons (England). Sitting: G. Hume (Scotland), J. J. Keane (Ireland, President), H. J. Barclay (England), A. D. Lawson (Scotland), J. A. Cottrell (England).

DEGREES CONFERRED.

MEETING OF NATIONAL UNIVERSITY.

A meeting of the National University of Ireland for the purpose of conferring degrees and other academic distinctions was held on Saturday last in the Council Chamber, Earlsfort terrace. Dr. Denis J. Coffey, M.A., M.B., LL.D., President of University College, Dublin, and Vice-Chancellor of the University, presided and conferred the degrees. The following degrees were conferred:—

FACULTY OF ARTS.

B.A. Degree.—Agatha M. Archbold, Thomas J. C. Brogan, Martin J. Dempsey, Patrick F. Donovan, *John F. Fitzpatrick, Dip.in.Ed.; Charles D. Gallagher, *James J. Hayes, Dip.in.Ed.; *Denis C. Kennelly, Francis J. Kenny, Michael G. Leahy, Hugh G. McKee, *Ellen McMahon, Charles G. McManus, John O. MacNamara, Michael Mahony, Joseph A. Mulholland, Patrick Mullan, Leo Murphy, James E. Nevin, James J. O'Loughlin, Christopher O'Reilly, John J. O'Queenan, Timothy Ronan, Dip.in.Ed.; Henry J. Sexton, Ellen M. Smith, James White.

Higher Diploma in Education.—*Cuthbert Kendrick, B.A.; *Jane McKenna, B.Comm.; Mabel A. M. O'Flanagan, B.A.; Mary T. Marks, B.Comm.; Ellen P. McAleer, B.A.; *Bernard Butler, B.A.; Margaret Byrne, B.A.; Patrick Connors, B.A.; Mary K. Drone, B.Comm.; *Peter J. Drumm, M.Sc.; Anna M. Lonergan, B.A.; *Thomas Logan, B.A.; *Irene Morrin, Sara Morris, B.A.; *John J. O'Meara, B.A.; Eileen M. O'Neill, B.A., B.Comm.

FACULTY OF SCIENCE.

B.Sc. Degree.—Denis J. Connolly, Eugene Doyle, J. O. O'S. Egan, O'Rahilly Thomas J. O'Reilly, Leo E. Pepper.

FACULTY OF MEDICINE.

B.D.S. Degree.—William Brady, Kevin A. Harrington, Kevin J. Keary, John J. Kelly, Joseph E. Kelly, John P. Leonard, Leo P. Masterson, Joseph P. O'Neill, Michael J. Pigott, Francis Russell, Mary E. Stafford, Joseph P. Sweeny.

* In absentia.

KEEPING COOL.

Paradoxical as it may seem the coolest frocks are those in Jersey and Knitwear Fabrics. They are light and easy, and give protection from the sun's rays. Marleen is showing ideal Suits, Frocks, and Costumes.—114 St. Stephen's Green (continuation of Grafton street).—Advt.).

BAD COUNTIES FOR MOTORISTS.

BIG AMOUNTS IN FINES.

The Automobile Association is of opinion that Surrey, Hampshire and Huntingdonshire are the worst counties for motorists. Speed traps are numerous, and a big amount is taken every week in fines. During six months in the Oxted division of Surrey the fines collected from motorists amounted to £2,567. It is estimated that the fines levied on motorists in England amount to £1,000,000 in a year. In the London Metropolitan Police area alone the convictions for excessive speed during January, February and March of this year numbered 2,510.

British manufacturers and workmen have to realise that production and consumption are two sides of the same penny.—Mr. C. A. M'Curdy.

THE CAUSE OF CANCER

SECRET ORGANISM FOUND.

Writing in the *Sunday Times*, a Scientific Correspondent announces that after years of laborious research it is believed that the cause of cancer has been discovered.

Dr. Sambon recently predicted that cancer was caused by an organism which is universal; and one has now been discovered within the cancer cell, which, in alliance with a contributory factor, has been found to give both carcinoma and sarcoma to birds and mammals.

The organism in question is filter-passing, and cannot be seen microscopically with ordinary light. It has been revealed with the aid of other and novel agencies, and appears to belong to a quite new category of organisms. In combination with a chemical factor, which cannot here be specified, it has experimentally given cancer to birds and mammals; and birds and mammals have been correspondingly rendered immune.

The wonder of the discovery is all the more remarkable when it is remembered that Professor Koch isolated the microbe of tuberculosis nearly forty years ago, but no certain immunisation for tuberculosis is yet possible.

The full story of these discoveries will be told in a few days' time. In the interval it can be said that the cause of cancer seems at last, under the disinterested team-work of expert investigators, to have yielded up its secret in the laboratory.

It is estimated that cancer kills one in seven people who die after the age of fifty, which fact alone accounts for the universal interest in the disease and the prevailing preoccupation over its origins.

THIS WEEK'S AUCTIONS OF FURNITURE AND FINE ARTS.

MONDAY.

9 and 10 Bachelor's Walk (James Hill and Son).

TUESDAY.

Fernhurst, Orwell road, Rathgar (Dockrell Ltd.); 10 Lower Ormond quay (A. J. Keogh).

THURSDAY.

13 Clarinda Park, W., Dun Laoghaire (Corrigan and Co.); 34 Morehampton road, Donnybrook (James H. North and Co.); 66 Brighton square, Rathgar (Wm. Montgomery and Son); 44 Lower Gardiner street (MacArthur and Co.).

Most people would die sooner than think; in fact, they do so.—Mr. Bertrand Russell.

3 favourites on sale again in the Irish Free State

Thousands of smokers have welcomed these famous Gallaher brands back to the Irish Free State. Smoking wasn't the same without them. Now again they get all the old enjoyment from pipe or cigarette. Try Gallaher's brands and they will soon become your favourites too. They are obtainable from all principal tobacconists.

Gallaher's Two Flakes — A popular medium-strength tobacco of superb quality and fragrance - - 1/2 oz.

Golden Spangled Cigarettes — Made from ripe Virginia, they are unsurpassed for quality, purity and flavour - 10 for 7½d.

Gallaher's Rich Dark — The perfect pipe tobacco. Cool, rich and fragrant, medium strength - - - - - 1/2 oz.

GALLAHER LIMITED, York Street, Belfast.
The Independent Firm.

"She needs no jewel who is Nature's gem"

Don't bully your teeth with gritty, scratchy pastes. Don't sap their self-reliance with creams compact of drugs. Just clean them! Colgate's Ribbon Dental Cream is the justice they need. It is gentle but searching, unassuming but all-efficient. It gives the enamel of your teeth its chance to serve and to adorn.

LARGE SIZE 1/-
Why pay more?

COLGATE'S RIBBON DENTAL CREAM

Washes and polishes: doesn't scratch or scour

Hamburg-America Line (HAPAG)
Joint Service with
United American Lines (HARRIMAN LINE)
Express Passenger Service from
COBH (Queenstown) to
NEW YORK AND HALIFAX

MOUNT CLAY ..... July 26 | WESTPHALIA ..... Aug. 9
THURINGIA ..... Aug. 23

COBH TO HAMBURG

THURINGIA ..... Aug. 8 | MOUNT CLAY ..... Aug. 22
WESTPHALIA ..... Sept. 5

Affording Ideal Conditions for Ocean Travel.

Apply to—W. H. MULLER & CO. (London) LTD.,
COBH (Queenstown).
And all Principal Passenger Agents.

BROADCASTING.

TO-DAY.

ALL STATIONS.

7.0—Time, Weather, News. "Doings and Personalities in Parliament" (Mr. W. M. R. Pringle). 7.25.—Music (except Belfast). 10.0.—Time, Weather, News. "More but Wiser Spending" (Sir William Schooling).

LONDON (2LO)—365 Metres.

2.15.—Schools. 4.0.—Programme of music by the Band of the 2nd Batt. the Royal Scots, relayed from the Lake Band Stand, Wembley. 5.0.—Dance Music. 6.0.—Children. 6.40.—Boys' Brigade, Church Lads' Brigade, and Boys' Life Brigade Bulletins. Band of the Royal Air Force, Leonard Salisbury. "The Heel of Achilles," a Comedy of Peace-Time Service. 10.30-11.0.—Pensthoff, Pianoforte Recital.

CHELMSFORD (5XX) — 1,600 Metres (High-Power Station).

10.30 a.m.—Weather Forecast. 5.0-11.0.—London and all stations programmes.

BIRMINGHAM (5IT)—479 Metres.

3.45.—Station Wind Quintet; Henry Taafe (solo pianoforte). 4.45.—Women. Mary Freeman (contralto). 5.15.—Children. 8.0.—Station Orchestra, the "5IT" Octet (songs and part songs), Marjorie Edwards (songs at the piano), Richard Merriman (solo cornet). 10.30.—Pianoforte Recital by Alice Coachman.

BOURNEMOUTH (6BM)—386 Metres.

3.45.—Women. 4.0.—Wireless Orchestra. 5.15.—Children. 6.0.—Farmers. 6.30.—Music. 8.0-8.15—Interval. 8.15.—Municipal Orchestra. Dorothy Bennett (soprano), Nellie Norway (handbell solos). 10.30-11.0.—From London.

CARDIFF (5WA)—353 Metres.

11.30-12.30 and 3.0-4.30.—Band of the Oxfordshire and Buckinghamshire Light Infantry, relayed from the Institution Gardens, Bath. 5.0.—"5WA'S" "Five O'Clocks." 6.20.—Children. 8.0.—Wynne Ajello (soprano), Ronald Gourley (entertainer), Beatrice de Holthoir (dances), Station Symphony Orchestra. 10.30-11.30.—From London.

MANCHESTER (2ZY)—378 Metres.

5.0-5.30.—Schools. 4.0.—"2ZY" Quartet, Frank Ricketts (Baritone). 5.15.—Children. 8.0.—Light Music and Humour. William Haslam (bass-baritone), Toni Farrell (entertainer at the piano), Herbert Leeming (humorist). "2ZY" Light Music Octet. 10.30-11.0.—From London.

NEWCASTLE (5NO)—400 Metres.

3.45.—Orchestra. 4.45.—Weekly News Letter. 5.0.—Frederick Wilde (bass). 5.15.—Children. 6.30-6.35.—Farmers. 8.0.—Elsie Downing (soprano), Arthur Lewis (baritone) W. H. Squire ('cello), Station Orchestra. 10.35-11.0.—"A Sister to Assist 'Er." "5NO" Repertory Company.

GLASGOW (5SC)—422 Metres.

3.30—Wireless Quartet. Samuel Fleming (tenor). 4.45—Women. 5.15—Children. 6.0—Boys' Brigade. 6.5-6.7—Weather for Farmers. 7.40-7.56—Topical Talk. 8.0—Station Orchestra, Alexander Macgregor (baritone). London Radio Repertory Players, Nelson Jackson (entertainer), "Christopher Columbus." 10.30-11.0—From London.

LIVERPOOL (6LV)—315 Metres.

11.0-12.0—Concert. 3.30-4.30—Orchestra. 5.45—Children. 6.40—From London. 7.40—Liverpool Wireless Society Talk. 8.0—From London. 10.30-11.0—From London.

BELFAST (2BE)—436 Metres.

4.0-5.0—"2BE" Quartet. 5.15—Children. 7.30—Norman Allin (bass); Charles Stainer (banjo). Station Orchestra, Cockaer Suite, "Cameos of London Life" (Ketelbey); Dance Suite, "Young England" (Bath); Suite "At the Play" (Bowen); "Valse Caprice" (Rubinstein) "Il Lacerato Spirito" (Verdi); "The Vulcan's Song" (Gounod); "See the Way You Rogues Come, Fryken" (Mozart); "Acclamations" (Wallitzeufel); "Could I But Express in Song" (Malashkin); "The Clock" (Lecuwe); "To the Forest" (Tchaikowsky); "I Love the Moon" (Rubens); "Happy Days in Dixie" (Ridgwell); "Dark Town Dandies" and "Jogging Along" (Morley); "Lots of Pep" (Steiner); "Floride Spiritual" (Foulds); "Nigger-Land" and "Georgia Medley" (Morley); "Cheerio" (Steiner); "A Southern Wedding" (Lotter). 10.30-11.0—From London.

The power of production of the world is too great for the absorbing power of the world at the present moment.—Sir Hugo Hirst.

JAEGER (Pure Wool)

"Athletic" Unit Suit.
(Vest and Drawers in one.)
V-neck, no sleeves, short loose legs.
No. 450, Fine, White, 17/6.
In the same quality
Vest - - - 10/6
Trunk-Drawers - 10/6
(Short loose legs)
Pants (ankle length) 11/6
Extra large sizes a little more.

This special quality is a fine, white stockinet, the elasticity of which will appeal to those who indulge in active exercises. The garments are made to fit well, yet give a comfortable feeling of freedom, and are ideal for summer wear.

Jaeger Underwear is replaced if it shrinks.

For the Jaeger List and Address of the Local Agent write to

THE JAEGER CO., LTD.,
95 Milton Street, London, E.C.2.

It is of tremendous importance that we should develop our Crown Colonies; it is to these Colonies that I look for the quickest return both commercially and industrially for any money we have to invest.—Sir Philip Cunliffe-Lister.

There is no law of the Medes and Persians that we are to manufacture goods and that other people are to buy them.—Sir Alfred Mond.

GOSSIP FROM THE COURSE.

THE SALES.

SIR E. HULTON'S STABLE.

NEWMARKET PROSPECTS.

RACING AT LINGFIELD.

FROM OUR TRAVELLING CORRESPONDENT.

NEWMARKET, Sunday Night.

Newmarket on Sunday is usually one of the most somnolent places in all England, but to-day, and I believe since Friday last, the place has been extraordinarily busy, and the town seems crowded with prospective buyers of bloodstock. There are Frenchmen, Americans and Australians in plenty. The last-named, indeed, seem more than usually numerous, and during the week there will probably be a good deal of buying for Australian account. One of the Colonial visitors is the well-known Mr. Sol Green, who several years ago took out the Persimmon horse, Comedy King, who not only proved himself a first-class racehorse in Australia, but headed the list of winning stallions there for several years. Mr. Green does not race on the same scale as in former years, but he still maintains an extensive stud.

Not only are there several likely American buyers here in person, but I believe that several agents have extensive commissions to buy for export to the United States. The magnet that has drawn this assemblage—the unusually large one—for the sales at the Second July meeting is, of course, the stud and stable of the late Sir Edward Hulton; for it is realised that it is only very rarely that one has an opportunity to buy such mares as Straitlace and Fifinella and others in the open market. An expert valuation of the entire stud has placed it at £150,000, but this, of course, must be largely conjectural. One might be out as much as £5,000 in valuing some of the animals. Still, it is fully expected that the entire draft of brood mares, foals, yearlings and horses in training will reach a sum going well into six figures. Sixteen years ago, when bloodstock was not selling so well as now, twenty-nine lots offered by the executors of the late Sir Daniel Cooper fetched 20,000 guineas.

If the indications to-day are anything, the sales during the week should be exceptional. Buyers that rarely, if ever, attend these July sales are here in full force. The presence of the Hulton horses in the catalogue will undoubtedly have a stimulating effect all round, and will be all to the good of other owners and breeders with lots to sell.

Irish Drafts for the Sales.

Irish studs are more strongly represented in the catalogue than they were at the corresponding sales during the First July Meeting. The biggest individual draft is one of ten from the Slane Castle and Wood Park Stud, eight of which, all colts, are by the rising young stallion, Prince Galahad, who struck his Irish first season with striking success. the most consistent colt we have seen this year. One of them is out of Boyne Blue, who goes back to Morganette, the dam of Ard Patrick, and it is interesting to remember that in the twenty-two years ago this would since Ard Patrick ran his most memorable race with Sceptre in the Eclipse Stakes. Another is out of Deer Play, a half-sister to that good horse Ballyboggan, and there is a half-sister by Prince Galahad out of Bride of Tryst to that very useful colt, Silent Guard, who performed so creditably in the Hunt Cup and with the Workingham Stakes, and is regarded as a likely candidate for the Stewards' Cup.

An interesting lot in the Brownstown Stud is the filly foal of the brilliantly speedy Tut Tut, a bay filly by Spearmint. The Barretstown Castle Stud offers two yearlings by Argosy and Silverlocket, respectively, on Wednesday morning, and the Moyglare Stud two on the same day, one by African Star and the other by Captivation. A couple of fillies by Mr. Sidleton from the Middleton Park Stud, and on Wednesday evening there is a half-sister by Hurry On to that great horse Golden Myth. Lord Carnarvon is sending up a draft of yearlings and is evidently for some time going to race on the scale of his late father. The late peer's old stallion, Valens, who is now 19 years old, comes up to-morrow afternoon.

Newmarket is likely to make a good stallion is Sir George Bullough's Eastern Monarch by Lemberg out of Eastern Pearl, who also goes back to Morganette. Mr. W. P. Misa, Mrs. Brownlee, and the Machinists' Company are all retiring from racing and selling all their horses, but their drafts are only small ones. Mr. Sol Joel and Sir Abe Bailey are weeding out some of their horses in training, and the latter owner seems to have quickly grown tired of John Denis, for he is included in the draft. Whatever may be the result of the sales there is bought a considerable feeling of optimism all round.

Dull Outlook at Neumarket.

The appearance of the weights for the Stewards' Cup in the *Racing Calendar* on Thursday unlikely to make things much stir, but the racing here on Tuesday, Wednesday, and Thursday looks like being uncommonly dull. Trainers are so greatly hampered by the hard ground all over the country that the small number of runners in this race, and the will be even smaller than usual this week. The Newmarket trainers who have the advantage of the ideal Limekilns, which never grow hard, and look, therefore, as if they have things very much their own way. There are some good horses in the Midsummer Stakes on Thursday, but such as Manna and Bucellas are not in run, and Zambo is not to be seen at his best. Form with Silent Guard last year and his running in the Irish Derby last month, must have a fair chance. It is more likely, however, that the race will fall to the improving Old Rowley. The smart victory of Hussein over Blue Peter last Friday makes Old Rowley's form with Lady Penrhyn's colt look very good, for he gave him 13lbs., and a half-length beating at Lingfield early last month.

Performances at Lingfield.

There were some interesting novices in the field for the Great Foal Plate at Lingfield yesterday. One of them, Damosel, is the Swynford filly for whom Sir Charles Hyde paid 5,700 guineas out of the Sledmere draft at Doncaster last September. Another was the Tetrach filly, Roman Maid, out of Curia, a daughter of Sceptre, who was sold for 2,500 guineas to Mr. J. J. Corrigan out of the same draft. Damozel has grown into a perfectly magnificent filly and now stands at least 16.2, but she is, naturally, still very backward, as no attempt has been made to hurry her preparation. She got badly away, but was running on at the finish. It is likely that she will take part in the Rous Memorial Stakes at Goodwood, but I doubt if she comes to her best until next season.

Roman Maid, who is a much smaller filly, showed signs of greenness in the early stages, but she ran on well and finished third, three parts of a length and a neck behind Seafire and Fast Fairy. The winner improved a good deal on his previous form, and was expected to do so, for he started a very hot favourite. He needed considerable rousing up from Archibald, however, to induce him to take up the lead from Fast Fairy. Then he swerved under the whip, but Archibald soon getting him straightened he darted to the front and won comfortably.

There was a very good finish for the Imberhorne Handicap, in which Pitmroy, in Major Beatty's stable, who tumbled rapidly in the betting from tens to half that price, had to be vigorously ridden to shake off the challenge of Empire and win by half a length. Star of Gold, who had been last most of the way in the race for the London Cup at Alexandra Park a week ago, made all the running for the Tandridge Court Welter, and beat Li Kwang by half a length. Brig o' Doon, who started favourite, barely gets the mile, and finished third. Mr. Hugh Nugent won the Lingfield Corinthian Stakes on Excavator for his grandfather's, Sir Charles Nugent's, stable.

GALTEE MORE.

LINGFIELD RESULTS.

1.50—BRAMBLETYE SELLING HANDICAP PLATE of 200 sovs. 5 f.

Mr. B. M. Bullock's b. c. FAWN WAY, by Prepared—Bridle Way. 4, 8-12 ..... G. Richards 1
Miss F. Goodman's BRANXHOLME, 6, 7-6 ..... J. Brennan 2
Mr. N. Martin's LITTLE COON, 3, 6-5 ..... C. Roberts 3

Also ran—Eltonian (H. Jellis), Antimagic (F. Lane), Silver Mine (A. Lindsay), Pancake (R. Perryman), Kiss Love (G. Wall), The Hoard (S. Kirby), Belle Noire (V. Smith), West Croft (R. Jones), Sabaya (C. Smirke), The Nore (A. Brand), Winsome Warbler (Murch), Snowcloud (R. Robertson), Jessie (S. Ward), Cient (J. Marshall), Ellen Bond (L. Herry), Jevington Lass (G. Barber), Phallism (H. Leach), Foggia (J. Sirett). Off 1.52. (Winner trained by Bullock.)

Betting.—"Sporting Life"—5 to 1 each agst. Eltonian and Branxholme, 8 to 1 each FAWN WAY, West Croft, Pancake and Silver Mine, 10 to 1 each Sabaya and Little Coon, 100 to 7 any other. "Sporting Chronicle"—Same.

Won by a length; a neck. Ceramic was fourth, and Golden Fizz last.

The winner was sold to Mr. R. Richards for 470 gns.

2.20—STARBORO' T.Y.O. SELLING PLATE of 250 sovs. Second 10 sovs. 6 f.

Mr. H. Loader's BONZE FILLY, by Prospector, 9-11 ..... J. Leach 1
Mr. S. H. Hull's LIKARIA, 9-11 ..... K. Piggott 2
Mr. F. W. Horlock's JUSTIFIABLE, 8-11 ..... R. James 3

Also ran—Immolator (H. Jellis), Glamesea (Archibald), Clatterbridge (A. Smyth), Sortes Mariana (C. Bullock), Bonze Bell (H. Wragg), Kish Le Shee gelding (J. Brennan). Off 2.22. (Winner trained by Loader.)

Betting.—Sporting Life —3 to 1 agst. BONZE FILLY, 4 to 1 each Immolator and Likaria, 6 to 1 each Le Shee gelding, 10 to 1 each Justifiable, 100 to any other. "Sporting Chronicle"—Same.

Won by a length; half a length. Glamesea was fourth and Sortes Mariana last.

The winner was sold to Mr. F. Richards for 470 gns.

2.50—GREAT FOAL PLATE of 1,000 sovs. 750 sovs. for owner of winner, 100 sovs. for breeder of winner, 50 sovs. each for owner and breeder of second, and 50 sovs. for the breeder of third. Two-year-olds. 5 f.

Mr. J. Joel's b. c. SEAFIRE by Thunderer—Beguine. 8-4 ..... G. Archibald 1
Colonel B. C. Fairfax's FAST FAIRY, 8-1 ..... G. Walsh 2
Mr. P. Corrigan's ROMAN MAID, 8-8 ..... G. Elliott 3
Mr. J. Bassett's Grey Steppe, 8-1 ..... C. Smyth 0
Mr. H. Shaw's Grey Steppe, 8-1 ..... F. Lane 0
Mrs. C. Beatty's Diak, 8-8 ..... C. Smirke 0
Sir G. Hyde's Damozel, 8-8 ..... H. Wragg 0
Colonel Loudgren's Armorial Ensign filly, 8-8 ..... H. Buckley 0
Mr. H. Sidebottom's Photos, 8-8 ..... H. Wragg 0
Sir H. Cunliffe-Owen's Epistle, 8-6 ..... C. Bryan 0
Lord Sefton's Limanova, 8-6 ..... J. McLachlan 0

Of 2.51. (Winner trained by C. Peck.)

Betting.—Sporting Life —2 to 1 each SEAFIRE, 6 to 1 Limanova, 6 to 1 each Grey Steppe and Roman Maid, 8 to 1 each Diak and Armorial Ensign filly, 100 to 7 any other. "Sporting Chronicle"—Same.

Fast Fairy, on the right, showed the way to Roman Maid, on the right, Carisma, in the centre, Seafire, on the right, Grey Steppe, on the right, Damozel, and Royal Kiss three furlongs sharply, until a quarter of a mile from home, when Roman Maid and Seafire joined Fast Fairy, these three closely pursued by Limanova. At the distance Seafire swerved and baulked Limanova, but was quickly balanced, and, drawing away in the last hundred yards, won by three-quarters of a length; a neck separated the second and third. Grey Steppe was fourth, Carisma out fifth, Damozel sixth, Limanova seventh, Armorial Ensign fifty eighth, and Photos tailed off.

3.20—IMBERHORNE HANDICAP, a plate of 500 sovs. Second 30 sovs., third 20 sovs. 6 f.

Capt. G. C. H. Duxy's b. c. FITZ ROY, by Ayrshire—Lady Lee. 3, 7-8 ..... G. Hulme 1
Mr. R. Croft's b. f. FLYING SPRAY, by Flying Orb—Airia, 5, 8-3 ..... W. Redmond 2
Mr. W. Cooper's HONEY GIRL, 3, 7-13 ..... J. Childs 3

Mrs. J. Flynn's DALCASSIAN, 3, 7-13 ..... J. Lenehan 3

Mr. F. Burke's Noble Prince, 4, 8-11 Jos. Canty 0
Mrs. Griffin's Mac Swan, 3, 8-8 ..... John Doyle 0
Mr. Jos. Read's Golden Bird, 3, 8-9 ..... J. Patman 0
Mr. Gulstaun's Dinette's Daughter, 3, 8-6 ..... W. Quirke 0
Mr. R. C. Ross's Goose Green, 3, 8-6 ..... J. Moylan 0
Mr. J. McEvoy's South Town, 3, 8-6 ..... A. Warren 0
Mr. J. Downes's Pasol, 4, 7-12 ..... P. Fitzgerald 0

(Winner trained by T. J. Parkinson.)

Betting.—5 to 2 each, Fitz Roy and Flying Spray, 3 to 1 each Honey Girl, Flying Spray, Dalcassian and Pasol, 6 to 1 each Fitz Roy, 10 to 1 each Goose Green beaten a length; the jockey rode two more strides, and Honey Girl, Flying Spray, Dalcassian, May Bush and Pasol, for half the remaining distance, Flying Spray challenged Honey Girl, and won by half a length; two lengths divided second and third. Pasol was fourth, Goose Green fifth, Noble Prince sixth, Golden Goose Green sixth, and Noble Prince next. Time—59 3-5 secs.

3.50—THE HAYES PLATE of £100. Second £25. A selling race. For two-year-olds. 5 f.

Mr. C. M'Laughlin's br. f. NELLIE'S PET, by Ayrshire—Nellie Kelly, 8-5 ..... J. Ward 1
Mr. D. J. Cogan's POLISH PRINCESS, 8-5 ..... John Doyle 2
Mr. J. T. Rogers's FILBERT, 8-1 ..... R. Cullen 3
Mr. P. Berney's Jenny's Boy, 8-10 ..... M. Ward 0
Mr. J. Coombs's New Era, 8-5 ..... W. Bullock 0
Mr. J. J. Parkinson's Tinnakill, 8-5 ..... Redmond 0
Mr. J. Munroe's Trouville, 8-13 ..... M. Barrett 0
Mr. P. J. Lenehan's Miss Dundrum, 8-5 ..... W. Bullock 0
Mr. K. M'Alindon's Sil, 8-6 ..... M. Wing 0
Mr. J. Parkinson's Arbutus, 8-5 ..... W. Beasley 0
Mr. T. Ray's Flattery, 8-1 ..... W. Lynch 0

(Winner trained by T. Ray.)

Betting—6 to 4 on Trouville, 5 to 1 agst. filly, 10 to 1 NELLIE'S PET or any other.

Trouville whipped round at the start and took no part in the race. Jenny's Boy led from Nellie's Pet, Flattery, Polish Princess and Sil, for two furlongs, when Nellie's Pet drew to the front. Inside the distance Polish Princess challenged, but Nellie's Pet, coming away, won by half a length; three lengths divided second and third. Sil was fourth, Miss Nurmi fifth, Flattery sixth, and New Year's Eve next. Time—61 3-5 secs.

There was no bid for the winner.

4.0—EIGHTEENTH IRISH BREEDERS' PRODUCE STAKES of 1,000 sovs., of which the winner receives 750 sovs. and the nominator of the dam of winner 100 sovs., the second 100 sovs., and the nominator of the dam of the second 50 sovs. For two years old. 5 f.

Mr. Lowry's ch. g. BACHELOR'S TONIC, by Captivation—Bachelor's Diamond, 8-2 ..... T. Burns 1
Mr. F. Dixon's MORE MUSIC, 8-2 ..... J. Childs 2
Mr. O'Grady's GOLDEN SUNBURST, 8-5 ..... Patman 3
Major Shirley's Kingscourt, 8-5 ..... R. Cullen 0
Major Cooper's Donald Scot, 8-5 ..... H. Beasley 0
Mr. J. D. MacCormack's Eager Hen, 8-5 ..... W. Ward 0
Mr. A. M'Cann's Buzzing Bee, 8-2 (car. 8-7) ..... Canty 0
Mr. Dawson's Ligurian, 8-2 ..... A. Dardis 0
Mr. W. Ryan's Marthill Lass, 8-2 ..... J. Dines 0
Mr. J. Power's Rea, 8-2 ..... J. Power 0

Betting—2 to 1 agst. BACHELOR'S TONIC, 3 to 1 Ligurian, 4 to 1 Buzzing Bee, 5 to 1 More Music, 100 to 8 any other.

Memories began slowly, and Golden Sunburst, going off in front, carried on the running from More Music, Ligurian, Marthill Lass, Buzzing Bee, Bachelor's Tonic and Donald Scot. After two furlongs More Music headed Golden Sunburst, but both were soon joined by Bachelor's Tonic, who, drawing out close home, won by two lengths; a similar distance divided second and third. Buzzing Bee was fourth, Golden Sunburst sixth, and Kingscourt next. Time—60 2-5 secs.

4.30—THE HILLTOWN PLATE of £100. Second receives £25. For two years old. 5 f.

Mr. T. Dixon's b. f. CARNLOUGH, by Cygnus—Jessie Dixon. 8-5 ..... Jos. Canty 1
Mr. J. Parkinson's ROYAL KISS, 8-10 ..... F. Beasley 2
Mrs. R. C. Scott's MASTER KIT, 8-6 ..... J. Dines 3
Mrs. M. Ross's Some Toff, 8-6 ..... J. Moylan 0
Mr. J. M'Keever's South Town, 8-6 ..... A. Warren 0
Mr. J. Downes's Pasol, 8-6 ..... John Doyle 0
Mr. M. Arnold's Silly Billy, 8-6 ..... D. Ward 0
Mr. P. Cullinan's Tiger Woman, 8-6 ..... P. Fitzgerald 0
Mr. J. Groarke's Barney O'Hea, 8-6 ..... M. Wing 0
Mr. M'Alindon's Bonny Ripple, 8-6 ..... M. Wing 0
Mr. J. Parkinson's Rapid Rose, 8-6 ..... Redmond 0
Mr. Feard's Charley's Nephew, 8-6 ..... J. Connolly 0
Mr. J. Read's Chloe Marcus, 8-6 ..... W. Howard 0
Mr. J. M'Keever's Golden Rose, 8-6 ..... A. Ward 0
Mr. J. Read's Hazel Grove, 8-6 ..... P. Fitzgerald 0

(Winner trained by T. J. Parkinson.)

Betting—Evens CARNLOUGH, 2 to 1 agst. Royal Kiss, 100 to 6 any other.

Barney O'Hea showed first front of South Town, Carnlough, Bonny Ripple, Master Kit, Royal Kiss and Hazel Grove, for two furlongs, when South Town took up the running, followed by Master Kit, Carnlough and Royal Kiss. Inside the distance Carnlough raced into the lead, and won easily by four lengths; a head divided second and third. Hazel Grove was fourth, China Marcus fifth, Marian's Pet sixth, Bonny Ripple seventh, and South Town next. Time—62 secs.

5.0—THE HAZELHATCH PLATE of £100. Second £25. A weight for age race. 1 m. 5 f. 50 yds.

Mr. J. T. Rogers' br. f. ACCEPTED, by Argosy —Dora Miss, 3, 8-9 ..... R. Cullen 1
Mr. D. Cogan's LUTOI, 4, 9-0 ..... D. Ward 2
Mr. A. Coyle's BALLYKEERAN, 3, 8-9 ..... Jos. Canty 0
Mr. E. A. Cosa's Joven, 4, 9-0 ..... Jos. Canty 0
Mr. J. Parkinson's Clare Crag, 4, 9-0 ..... Beasley 0
Mr. R. C. Ross's Erin's Maid, 4, 9-0 ..... J. Moylan 0
Mr. M. Farrell's Princess Tozzi, 3, 8-9 ..... T. Morgan 0

(Winner trained by Owner.)

Betting.—Evens Joven, 6 to 1 each agst. ACCEPTED and Lutoi, 6 to 1 Clare Crag, 100 to 8 any other.

Lutoi set the pace to Ballyheeran, Princess Tozzi, Joven, Accepted and Clare Crag, for half way, when Joven went on in front of Lutoi, Accepted and Clare Crag. About two furlongs from home Clare Crag's saddle slipped, and she threw her rider, and Accepted, shortly afterwards leading Joven, drew away to win by two lengths; two and a half lengths divided second and third Joven was fourth and Erin's Maid next.

5.30—THE HOLLYWOOD PLATE of £100. Second £25. A welter handicap. 1 m.

Mr. Comyn's b. c. TOP SPEED, by Ignition—Chase Me, 4, 9-0 ..... M. Wing 1
Mr. Adams's ROYAL ORB, 4, 9-1 ..... D. Ward 2
Mr. W. Coffey's NO JOKE, 5, 8-13 ..... A. Barrett 3
Mr. Parkinson's Wild Orb, 5, 9-5 ..... W. Redmond 0
Mr. Clarke's Maqueda, 5, 9-3 ..... J. Moylan 0
Mr. O'Reilly's Eager Hen, 6, 9-1 ..... T. Burns 0
Mr. Lowry's Bachelor's Hobby, 3, 8-5 ..... W. Treacy 0
Mr. Myerscough's Drumshemuck, 3, 8-7 ..... T. L. Brown 0

(Winner trained by H. Usher.)

Betting.—5 to 4 agst. TOP SPEED, 4 to 1 Drumshemuck, 6 to 1 each Eager Hen and Bachelor's Hobby, 8 to 1 Maqueda, 100 to 8 any other.

Top Speed went off in front of Drumshemuck, Royal Orb, Eager Hen, No Joke and Bachelor's Hobby, and making all the running, won in a canter by six lengths; three lengths separated second and third. Wild Orb was fourth, Bachelor's Hobby fifth, Eager Hen sixth, and Drumshemuck next. Time—1 min. 43 1-5 secs.

SPORTING PARAGRAPHS.

Neither Francis Brown nor Too Richy will contest the Maze Steeplechase on Wednesday.

Mr. Albert Lowry scored his second success in the Irish Breeders' Produce Stakes when Bachelor's Tonic won that race on Saturday. his previous winner being Jurat, who carried won in good style. Mr. Lowry also won the valuable Phœnix Plate at the same venue by the aid of Pons Asinorum.

In connection with the Maze Meeting, which commences to-morrow, it may be mentioned that the course has been much improved by the recent rainfall, and it should yield good galloping. A special train leaves Amiens street on each morning of the meeting at 10.45 and returns at 5 o'clock.

Ayaz and Salmon Trout were struck out of the Eclipse Stakes at 9 a.m. on Saturday.

After a good stripped gallop over a mile with others of Basil Jarvis's team at Newmarket on Saturday morning, Budget pulled up very lame on the near hind leg. She holds an engagement in the Falmouth Stakes at Newmarket on Wednesday next.

At Newmarket on Saturday morning, on the Bury side, Earl sent his Eclipse Stakes candidate, Polyphontes, a nice pace gallop of one mile with Green Fire. Polyphontes moved well throughout the spin.

During the race for the Brambleteye Selling Race Antimagic was badly cut into and seriously injured. The club veterinary surgeon was promptly in attendance, and rendered successful aid. The tendon below the near hock was almost severed, and the leg was badly lacerated as well.

OFFICIAL SCRATCHINGS.

SANDOWN MEETING.

Eclipse Stakes—Ayaz and Salmon Trout, at 9 a.m. on Saturday.

National Breeders' Produce Stakes—Barbican, Brass of Yarrow, and Eos filly.

NEWMARKET MEETING.

Two Years Old Selling Plate—Malin, Granada. Mid-Summer Stakes—Zambo, Vermillion Pencil, Blanc Rouge, Consensum, Pinpoint, Bellicia. Chesterfield Stakes—Amicar, Cimica, Darya Mahal.

Ireland Plate—Piazza, Orbilius, Bruneval.

Two Years Old Selling Plate and Reach Selling Plate—Moori Chief.

Imperial Plate and Summer Handicap—Ironbridge.

All engagements—Valencia colt (2 years) and Natalie.

THIS WEEK'S RACING FIXTURES. IRELAND.

Tuesday and Wednesday—Down Royal (Maze). Thursday—Limerick.
Friday—Laytown.
Saturday—Leopardstown.

ENGLAND AND SCOTLAND.

Tuesday, Wednesday and Thursday—Newmarket. Wednesday and Thursday—Bath.
Friday and Saturday—Sandown Park, Saturday—Ayr.

CURRAGH TRAINING NOTES.

THE CURRAGH, Saturday.

A dull morning.

Parkinson's Too Richy and Templeiyon were sent a fast mile and a half, Ithraben and Pine Bluff five furlongs; Tinnakin, Dinette's Daughter, Flying Spray, and Royal Kiss three furlongs sharply.

ROGERS' Larkspur, Hostility, and Bridgman cantered seven furlongs; Starman a sharp horse of half a mile with Accorned, Gold Bell and Kingscourt came two furlongs sharply.

COWAN'S Bachelor's Tonic traversed a mile and a half at a rattling pace; Grave Fairy went six furlongs at a similar rate; New Year's Eve, China Marcus, and Hazel Grove made useful pipe-openers.

GOLF.

ABE MITCHELL OVERWHELMS JIM BARNES.

In a thirty-six holes test match between Abe Mitchell and Jim Barnes, at Verulam on Saturday, the Eclipse course at Sandridge was the scene of play. The match was arranged in order to give Barnes an opportunity of retrieving his Open Championship victory and to give Abe Mitchell a chance of showing that the man who is regarded as our premier man to-day could beat the American title holder. On the day's play Mitchell was infinitely superior to Barnes. The chief contrast between the players was in the approaches. Barnes elected to pitch and run, while Mitchell preferred to pitch right up to the hole with stop on his ball.

THE THOUSAND GUINEAS TOURNAMENT.

HOLLAND BEATS OCKENDEN IN FINAL

In the thirty-six holes final of the One Thousand Guineas Tournament promoted by the Yorkshire Evening News on the Bootham course, near Leeds, Len Holland (Gerrards Cross) beat James Ockenden (Hanger Hill) by 3 and 2. For some years Mr. Holland has been a prominent figure in the ranks of professional golf, but this is his first actual success in any big tournament of a similar nature. The match had a remarkable opening, as Holland was no fewer than 5 up after half-a-dozen holes had been played. Then Ockenden secured the homeward half square with the former Midland professional. Holland increased upon the second round with a deficit of one. He became 3 up at the fourteenth, but, taking three putts, the hole was halved. Ockenden won the next hole, but, taking wood, went right out on to the second, but his next got him to within four yards of the pin. Ockenden, on the other hand, took an iron club from the tee and his second was short by thirty yards. He had no chance, and Holland won the hole and the match.

LEGAL CUP AT PORTMARNOCK.

Dr. J. D. MacCormack played fine golf on each of the rounds at Portmarnock on Saturday in the 36 holes competition for the Legal Cup, which he won by 76 to 77 and doing one better in the afternoon. H. M. Cairnes, who won the Veterans' Cup on Thursday, led the field at the close of the first round with an excellent 76, and a 79 for the second round enabled him, off scratch, to tie with Dr. MacCormack. The latter, however, was off plus 4, was third, but he won the prize for the best gross. 37 entries were received, and the following were the leading returns:—

H. M. Cairnes	76	79	(0)=155
J. W. Carter	79	78	(22)=157
Dr. J. D. MacCormack	77	76	(+4)=157
(a) G. Beattie	77	83	(+4)=164
(b) G. Beattie	83	83	(10)=166
E. F. Gilder	82	80	(0)=162
A. Orvigie	82	83	(0)=165
P. Hughes	88	85	(8)=165
H. T. Fraley	94	93	(22)=166
R. Hill	92	96	(20)=166

(a) Best nett 1st 18 holes. J. J. Kelly won prize on card for 1st 18 holes (78). Only one prize could be taken by any player.

SUTTON.—Ladies' Section—To-morrow—Messrs. Weir's prize, 18 holes, strokes. Draws 10.30, 2.50, 6.30, and 9.30 p.m.

CO. LOUTH.—Thursday, July 16th—Open mixed foursome. Draws 2.30 p.m. and 3.30 p.m.

SKERRIES.—Ladies and Trade—Captain's prize.—The following have qualified and play off by match play:—Miss Bailey v. Miss A. Clinton; Mrs. Marshall v. Mrs. Lendrum; Mrs. Cole v. Miss K. Clinton; Miss M'Kibbin v. Miss Dowling. June medal—Won by Miss K. Clinton, 6 down. July 21st—Medal, 18 holes, strokes.

MILLTOWN.—Ladies' Branch.—To-day, prize presented by Mrs. Briggs, eclectic, over second nine holes. July 16th (not 20th, as in fixture card), prize presented by Mrs. Mantz, nine sealed holes. Prizes as at usual hours. Club foursomes won by Mrs. Thrift and Mrs. Kildulf, 70+; second, Miss Costello and Mrs. Hutchinson, 72.

FOXROCK (Ladies' Branch).—To-morrow—Prize presented by Mrs. F. Crawley. Eclectic competition, draws at 11 o'clock, 3 o'clock and 4.45 o'clock.

TENNIS.

CAMBRIDGE DEFEAT OXFORD.

Cambridge won the annual Inter-University Tennis Match at Lord's on Saturday by two matches to one. The Light Blues were assured of victory by winning both singles on Friday, but the Doubles match on Saturday the Oxford pair, C. Cracie (Harrow and Magdalen), and A. Barker (Winchester and Brasenose) beat W. Ross Skinner (Winchester and Trinity Hall) and T. C. Wedgwood Grover (private and St. Catherine's) by three sets to two—6-3, 3-6, 6-5, 4-6, 6-2.

SWIMMING.

BELVEDERE COLLEGE v. PEMBROKE II.—Water Polo, at Blackrock Baths to-day at 6.45 p.m. Belvedere—J. F. Murphy, M. J. Burns, M. F. Roche, C. G. Carroll, T. J. Flood, J. B. Mullally, T. P. Sheridan.

CRICKET.

IRISH XI.'S GOOD START.

FAST SCORING IN COLLEGE PARK.

FINE INNINGS BY M. C. PARRY.

Lucky in winning the toss, and having first use of a perfect wicket, the Gentlemen of Ireland made a most auspicious start in their match with Gentlemen of Scotland, which commenced at the College Park on Saturday. For four and a half hours the Irishmen defied the Scottish attack, and in that time put together the grand total of 364. The Scotland ranged with 46 without loss. So that during the five hours play was in progress 410 runs were scored, giving the fine average of 82 runs per hour. Altogether it was a most enjoyable day's cricket, witnessed by a very large attendance under the most delightful conditions. Indeed, not for quite a long number of years has a larger gathering attended a match in Dublin, and this, despite the many counter attractions on. The Garda Band added much to the enjoyment of the proceedings by discoursing a selection of music during the afternoon.

The outstanding features of the day were the batting displays by M. C. Parry and E. L. Kidd, and their stand in support of the fourth wicket. This was Parry's first representative match, and he had the proud distinction of scoring a century. Coming in first wicket down he played the bowling with confidence from the outset, and was not dismissed till he had scored 124, made during a stay of a few minutes under two hours. It was quite a brilliant display, and the Cork County player was enthusiastically cheered on returning to the pavilion. At no period did the bowling seem to trouble him, and, making his runs principally by powerful straight drives and pretty hooks, he hit two 6's and seventeen 4's. While giving no actual chance, on a couple of occasions he made dangerous strokes near extra-cover, but all round it was a sparkling effort, and one of the best witnessed for a long time.

Kidd also gave a masterly display. Joining Parry when the third wicket had fallen at 69, the old Cambridge Blue quickly collared the bowling, and the partnership realised 144 in one and a quarter hours before a separation was effected. Kidd was batting two hours and ten minutes for his contribution of 73, and during that time he never made the semblance of a mistake.

Previous to this partnership Kelly and Heaslip, the opening batsmen, had made 26 and 12 respectively. Kelly played in admirable fashion for forty minutes, and was bowled in attempting to drive Forrester. Half the wickets were down for 250, while the eighth wicket fell at 282. Lambert did not last long, getting in a stroke for a single one from Forrester when 16. Ganly gave little trouble, and it looked as if the side would be out before 300 appeared. On Douglas and Hall coming together, however, another fine partnership was entered up. Both hit out freely, and 70 was added for the ninth wicket before Douglas was out for a dashing 36. Hall left soon after for a well-played 34.

Despite their long stay in the field the Scottish attack never became loose, while the fielding throughout was of the keenest, and frequent rounds of applause testified to sharp picking up and smart throwing in. Simpson "kept" in brilliant fashion, stumping two men and catching one. The Scottish captain's leg-break and googly action proved. There were eight bowlers tried, and Forrester came out best, securing five wickets for 66 runs. Strang got two for 47, while Weir, who sent down 20 overs, got one at the cost of 83 runs.

The Scotsmen had half an hour's batting, and their opening pair, Kerr and Walker, scored 46 in that time without being separated. Walker was the first dismissal, but Kerr, the Scottish captain, who, it may be remembered, scored 178 on the same ground two years ago, batted with the utmost confidence, and at the call of time was not out, making a strong reply to the Irish total, so that some interesting play is promised during the next two days.

A resumption will be made this morning at 11.30, and His Excellency the Governor-General has signified his intention of being present during the afternoon. Score:—

GENTLEMEN OF IRELAND—First Innings.

J. G. Heaslip b	3	F. Jackson c Simpson b Forrester	14
A. Walker	17	J. B. Ganly	4
A. P. Kelly b Forrester	26	Forrester	3
C. D. C. Stevenson b Weir	124	E. L. Kidd st. Simpson b Strang	73
A. Jaffé c Douglas b Forrester	1	C. Douglas not out	36
E. L. Kidd l.b.w. b Forrester	1	Strang	3
Gardiner	3	W. Allen not out	21
R. H. Lambert l.b.w. b Forrester	16	Extras	21
		Total	364

GENTLEMEN OF SCOTLAND—First Innings.

J. Kerr not out	15	Extra	1
C. N. Walker not out	30		
		Total (no wkt.)..	46

To bat—A. F. Stevenson, P. L. Gardiner, A. D. Jaffé, R. H. Lambert, C. D. C. Stevenson, and C. Stevenson. A. R. Forrester.

BOWLING ANALYSIS.

Gentlemen of Ireland—First Innings.

	O.	M.	R.	W.
Weir	20	1	83	1
Walker	13	2	49	0
Forrester	19	2	66	5
Hole	12	1	53	0
Sir ng	18	2	47	2
D. C. Stevenson ..	2	0	21	0
Innes	4	1	11	0
Gardiner	10	1	28	1

TO-DAY'S FIXTURES.

Gentlemen of Ireland v. Gentlemen of Scotland. College Park, 11.30.
Leinster (II. v. Kshony. Rathmines.

THREE IMPORTANT GAMES.

MACDONALD'S 8 FOR 86.

Three of the matches started on Saturday are likely to have considerable bearing on the championship—Yorkshire v. Kent, Lancashire v. Surrey, and Notts v. Sussex. So good was the Kent bowling and fielding that Yorkshire were always struggling for runs, and but for dogged batting by the tail would have fared very badly. Surrey also had to fight for runs at the Oval, thanks mainly to some splendid bowling by Macdonald, who claimed 8 wickets for 86.

At Brighton Notts. took full advantage of winning the toss, and, collaring the weak Sussex bowling, put together a total of 355, of which Whysall claimed 102. The following were the chief performances:—

BATTING.

Russell (Glamorgan v. Essex)			122
Whysall (Sussex v. Notts)			102
Sandham (Surrey v. Lancs.)			92
Smith (Warwick v. Hants.)			91
C. T. Boscawen (Eton v. Harrow)			66
R. H. Cobbold (Eton v. Harrow)			66

BOWLING.

Macdonald (Surrey v. Lancs.)	6	for	86
Wright (Notts. v. Kent)	5	for	66
R. K. Whittaker (Eton v. Harrow)	6	for	64
Clark (Worcester v. North Hants)	4	for	30
P. A. Wright (Worcester v. Northants) ..	4	for	58

SURREY V. LANCASHIRE.

At the Oval.

Score:—

SURREY—First Innings.

Hobbs b Macdonald	3	Daily l.b.w. b R. Tyldesley	1
Sandham c Parkin b Macdonald	89	Peach c and b Macdonald	50
A. T. Jessop c Macdonald	6	Hitch b Macdonald..	0
Shepherd c Duckworth b R. Tyldesley	39	Strudwick not out..	19
J. G. H. Fender c Watson b Macdonald	11	Fenley b Macdonald.	1
M. Howell l.b.w. b Macdonald	0	Extras	4
		Total	216

LANCASHIRE—First Innings.

Makepeace c Daily b Fender	30	Eckersley not out....	27
Hallows not out.....	4	Extras	4
Watson l.b.w. b Shepherd	4	Total (2 wkts)..	128

Bowling—Surrey—First Innings—Parkin, 0 for 53; Macdonald, 8 for 86; Ayldesley, 2 for 56; Watson, 0 for 16; Iddon, 0 for 20.

KENT V. YORKSHIRE.

At Maidstone. Score:—

YORKSHIRE—First Innings.

Holmes b Wrights ..	0	Waddington c Hubble b Freeman

FOR GOOD RELIABLE WATERPROOFS

CARR'S CLUB CHEESE BISCUITS
The cheese is in the biscuit, giving more delicious savoury zest to your palate.
MADE ONLY BY CARR & CO. LTD CARLISLE

ATHLE[illegible]CS.

AN IRISH REVIVAL.

IRISHMEN'S FINE ACHIEVEMENTS AT CROKE PARK.

England won the Triangular Athletic Contest at Croke Park, Dublin, on Saturday, defeating Ireland by 17½ points to 12½ points, Scotland finishing third with three points.

The features of the day were the remarkable and unexpected victories which Ireland achieved in several of the races, and their failures in two of the events which were regarded in the light of certainties, these latter being the high and long jumps. Had L. Stanley won both, as he was expected to, Ireland would, for the first time in the history of the contest, have finished up with a signal success.

The heroes of the afternoon, from the Irishmen's viewpoint, were Norman M'Eachern, Sean Lavan and J. J. Ryan. In the Half-Mile the Cloniffe Harrier gave Ireland a win, which, in a sense, was the most remarkable of the day, and then Lavan gained two great triumphs in the 220 Yards and the Quarter, while Ryan, running the best four miles he has ever accomplished, sprung another surprise on England.

Wood's records were not disturbed, but the running was of such a high class that in the 100 Yards the Irish record, 10 secs., was equalled; the best time done in Ireland for the Quarter Mile had a fifth of a second knocked off it by Lavan; Hugh Welsh's Irish time for the Half Mile, which had stood for twenty years, was beaten by C. Ellis in winning the event for England, while A. C. Scanlon's 15 2-5 secs. for the Hurdles was also equalled by F. R. Gaby without being pressed.

All round the Irishmen acquitted themselves exceptionally well indeed. In no previous contest have an Irish team been so brilliant, and it can be said that the good work which the National Athletic Association has been doing for Irish athletics since its inception was reflected in the feats of their athletes on this occasion. Another pleasing feature of the day was the splendid attendance. It was the biggest gathering which has attended any athletic meeting in this country, and the enthusiasm which even the field events aroused afforded striking proof of the fact that at present there is a healthy revival of interest in athletics in this country.

Very rarely, if in fact ever, have we seen in recent years a finer exhibition of courage and determination than that which Norman M'Eachern displayed in the finish of the Half Mile, which was the most thrilling race which has been run in this country for a very considerable time. Evidently acting on a pre-arranged plan, the Army champion, Lieutenant Coughlan, made the running for M'Eachern, with the Scottish pair, Mein and Graham, second and third, for the first lap. When the bell Spencer took the lead, with Mein second, Coughlan dropping back into fourth place in front of M'Eachern. Along the back stretch M'Eachern went for the leaders in the most resolute manner, and the spectators cheered themselves hoarse when he was seen to be overhauling his men. Two hundred yards from home the Cloniffe Harrier had drawn into second place, and then ensued a terrific struggle.

Entering the straight the star of England was apparently in the ascendant, but the Irishman was not done with. Gradually he got on terms with the two Englishmen, and thirty yards from the tape he secured wedged between them, with his fully-expanded chest showing hardly in front of his rivals. Norris and Brooker looked to be carrying their Irish allies with them as they struggled to get to the tape, but in the last few yards the effort told on Spencer, and he relinquished the task of keeping the gallant Irishman at bay. His fellow-countryman, however, hung on with the greatest tenacity to his wearer of the Green, but the latter, with a wonderful last effort, moved forward, broke the tape just in front of Griffiths, and collapsed into the arms of his Irish supporters. The cheering was deafening, and when, after a while, the victor was raised to his feet by the Athletic men the stands rose *en masse* and gave the Cloniffe man an ovation. It was a grand performance of the winner, but even Griffin came in for a goodly share of the congratulations of the crowd, for he, too, had run a great race for his country.

It was Sean Lavan's turn soon after to win the plaudits of the spectators. When the pistol cracked the signal of the start of the 220 Yards the University College man was the last of the half-dozen to get into his stride. Into the straight Brooker seemed to be leading the field, but Lavan was improving his position at every stride. Another tremendous finish ensued all the way down, but when the National man squeezed up in front he remained there, and rising with splendid grit he broke the tape a yard in front of the Englishman. Brooker, who beat the Scot, M'Leay, by inches for second place, also time being 23 seconds.

The British, Scottish and Irish records for the Quarter-Mile had up to Saturday stood to the credit of Lieutenant Halliwell, the English and Scottish time being 48 2-5 secs., and the Irish two seconds slower. Lavan, however, on Saturday deprived Halliwell of the English record for the distance, and did so in no uncertain manner, for he led from the pistol to the tape, and beat the English first string, A. N. Ripley, by three yards in 50 1-5 secs. At least that was the official time, but it was a pity that there was not a more official watch on the race, for had there been it might have transpired that Lavan had done even better than that which was recorded after a rather prolonged consultation. It was very fine running by the National representative, and he seemed to revel in his work during this red letter day in the history of Irish athletics.

But while M'Eachern and Lavan accomplished such splendid feats for Ireland, it was the running of J. J. Ryan which created the greatest interest and highest pitch of excitement. Opposed to the Tipperary man in the Four Miles were the crack long-distance English runners, Jack Rieuitt and Harper, and also the Scottish Marathon runner, D. McR. Wright. For a good part of the long, tiring race, Ryan made all the more tiring by the intense heat—the Irishman was the sole representative at his country for neither Walker nor Board was shaping as if he would be in the race at the finish. For three miles the pace was made very hot by Harper, with Wright his nearest attendant. Occasionally Rieuitt and Lavan were concerned. Always only scorer with good hands and feet, Ryan followed in the lead-form yesterday, showing a strong heavy-side from the south of the city. Superintendent Creagh and Captain Ryan, both of the Mayo and Tipperary respectively—prominent for the Noremen, who had the role of the play-in the first half. They were content at every point except in the essential matter of goal-getting. Many promising Kilkenny attacks failed through bad shooting, while Byrne had flags for Louth from every possible opening at angle. He accepted a crossing ball from the left in the centre, and readily kicked a set point home from a free thirty yards out, high and Duggan put in some strong work for Kilkenny and Ryan fed his forwards, who had many openings. Moltan and Owens saved Louth's goal in turn, and at the end of the first half, a free close in, registered Louth's third point. It was disputed by 15 votes to 4 that Dillon had played on illegal team, and the match is awarded to Kilkenny. It was intimated that Dillon had objected to the appearance of the referee team who had won last Sunday week at Kenny. The eligibility of the player is the basis of the objection on the grounds that he had signed for his native county of Galway at the season's opening. This matter is further objected by Dillon to Kildare, and fixtures for the Senior Football Championship were deferred to the next sitting of the Council.

Owing to the death of Mrs. O'Toole, the hurling county final between Gaurds and Faughs, fixed for Croke Park last evening was postponed. General sympathy in his bereavement was expressed at the Council meetings for Mr. O'Toole, who has filled the post of Secretary to the Associations for over forty years.

THE ULSTER CUP.

The Ulster Cup for Senior hurling will rest at Cross for another while. Cork or Limerick failed to annex it when, after an intensely exciting week, they equalled at Waterford sports field yesterday. It was estimated that between five and six thousand people passed the turnstiles.

The Mayor of Waterford, Alderman R. Keane, drew in the ball. General O'Duffy, Chief of the Free State, was an interested spectator.

J. N. Clarkson (Edinburgh University A.C.), Scotland 0
*Stanley, Norman and Shanahan tied for second place at 5ft. 10ins.

220 YARDS.

S. LAVAN (University College, Dublin), Ireland.... 3
H. W. Brooker (Surrey A.C.), England..... 2
M. M'Lean (Glasgow High School A.C.), Scotland 1
F. W. Norris (south London Harriers), England. 0
F. R. Wardlaw (Herriot A.C.), Scotland..... 0
M. Gregan (Dublin University H. and A.C.), Ireland 0
Won by 4 yards; inches separated second and third. Time—23 secs.

PUTTING 16lb. SHOT.

JOHN O'GRADY (Limerick A.C.), Ireland, 43ft. 5ins.
Captain J. A. Rose (R.I.A.), Scotland, 42ft. 5ins.
A. L. Calhoun (Ulsterville Harriers), Ireland, 41ft. 7ins.
A. E. Sanguine (Polytheonic Harriers), England. 0
C. R. Singer (Polytheonic Harriers), England..... 0
A. C. Nicholson (Glasgow Police A.C.), Scotland.... 0

ONE MILE.

C. ELLIS (Sutton A.C.), England 3
Lt. MacAlpine-Downie (Argyll's), Scotland..... 2
H. R. Stallard (Achilles A.C.), England..... 1
T. M. Riddell (Shettleston Harriers), Scotland.... 0
F. R. Quinn (Birchfield Harriers), Ireland..... 0
J. O. Agnew (University College, Cork), Ireland.... 0
Won by a yard; two yards between second and third. Time—4 mins. 20 3-5 secs. Irish record.

120 YARDS HURDLES.

FIRST HEAT—A. E. Clark (Edinburgh University), 1; Captain Browning (Grenadier Guards), 2; W. Shanahan (M.M.P.A.C.), 3. Won easily. Time—16 1-5 secs. SECOND HEAT—F. R. Gaby (Polytheonic Harriers), 1; D. A. Quinlan (Dublin University H. and A.C.), 2; H. Wood (Edinburgh University), 0. Won very easily. Time—16 1-5 secs.

FINAL.

GABY 1
CLARK 2
QUINLAN 3
Won very easily. Time—15 2-5 secs.

RUNNING LONG JUMP.

W. H. CHILDS (Sefton Harriers), England 1
L. Stanley (D.M.P.A.C.), Ireland, 22ft. 5ins.; John Connor (North Belfast Harriers), Ireland, 22ft. 4ins. 3
D. G. Slack (Birchfield Harriers), England..... 0
R. B. Allison (Edinburgh University A.C.), Scotland 0
J. F. A. Wood (Edinburgh University A.C.), Scotland 0

FOUR MILES.

J. J. RYAN (Tipperary A.C.), Ireland..... 1
F. J. Harper (Hallamshire Harriers), England..... 2
F. C. Saunders (Wycombe Phoenix Harriers), England 3
D. McR. Wright (Shettleston Harriers), Scotland..... 0
C. F. Blewitt (Birchfield Harriers), England..... 0
D. Wright (Shettleston Harriers), Scotland..... 0
J. L. Mackey (Glasgow University A.C.), Scotland 0
C. C. Walker (Cloniffe Harriers), Ireland..... 0
D. Coard (Cloniffe Harriers), Ireland..... 0
Won by twenty-five yards. Time—19 mins. 3-5 secs. The intermediate times were:—First mile, 4 mins. 58 secs.; second mile, 9 mins. 53 secs.; third mile, 15 mins. 5 1-5 secs. The last mile was run in 4 mins. 54 4-5 secs.

440 YARDS.

S. LAVAN (University College, Dublin), Ireland.... 1
A. N. Ripley (Polytheonic Harriers), England.... 2
M. Gregan (Dublin University H. and A.C.), Ireland 3
T. J. Cushing (Polytheonic Harriers), England.... 0
R. J. Robb (Glasgow University A.C.), Scotland 0

J. D. Hope (West of Scotland Harriers), Scotland 0
Won by three yards. Time—50 1-5 secs.

THE DINNER.

Mr. J. J. Keane, President of the N.A. and C.A., presided at the dinner in Jury's Hotel given by the governing body to the teams and officials of the three Associations after the contest.

The toast of "Ireland," proposed by the Chairman, Lieut.-Colonel Moore, T.D., who was the Three Leaches" which took part in the International contest, and in doing so said that he hoped the Irish contingent would be back again for a large attendance. Details:—

Ladies' Championship Singles.—Final—Miss M. M. Haughton beat Miss D. Julian—6-3, 6-4.

Men's Championship Singles.—Final—Miss M. Haughton beat Miss D. Julian—6-3, 6-4.

Men's Championship Singles.—Final—Major R. L. Bell beat Major Hon. A. Lyttelton—6-2, 2-6, 7-5, 6-3.

Mixed Championship Doubles.—Final—Miss M. Ryan (Midland) and Major Bell beat Major Scrope and Miss H. W. Haughton—6-4, 7-5.

Men's Championship Doubles.—Final—C. F. Scrope and A. St. J. Mahony beat B. Haughton and T. Maxwell—6-4, 6-4.

Ladies' Championship Doubles.—Final—Misses M. W. and H. W. Haughton beat Miss D. Julian and Miss S. Allen—6-4, 10-8.

HANDICAP EVENTS.

Men's Doubles.—Final—F. Mockler and J. C. Harding beat Sir Ivor Herbert and W. Maxwell and C. Martin (minus 30)—7-5, 6-1.

Ladies' Doubles.—Final—Miss E. Daly and Miss M. Sloker (minus 15.3) beat Mrs. Barry and Miss D. Pierce (minus 16)—6-2, 3-6, 6-4.

Men's Singles.—Final—Major R. Rice (minus 15) beat D. O'Mahony (minus 3)—6-4, 6-2. Class A.—Final—G. F. Skuse (minus 5) beat F. Mockler (minus 15)—6-3, 6-4.

Ladies' Singles.—Final—Miss D. A. Bird (sct.) beat Mrs. Barry (minus 15)—6-3, 7-5.

Mixed Doubles.—Final—Mrs. Barry and K. B. Williams beat Miss Gubbins and E. J. Mockler—6-2, 6-4.

The Irish order has been revised, and the team now reads:—(1) Major C. F. Scroope, (2) L. A. Maclean, (3) B. Haughton, (4) Captain A. St. J. Mahony, (5) G. S. B. Mack, (6) G. W. Scroope; the pairs being C. Scroope and Meldon, Mahony and Mack, and Haughton and G. Scroope.

Play will start to-day at 11 o'clock, and the first International Singles will go into court at 3 o'clock. Appended is the full programme.

TO-DAY'S PROGRAMME.

11 o'c.—Miss M. Mahony v. Miss A. Byrne; Mrs. Martin v. Miss H. Willis; Mrs. Blanco v. Miss Bonsall; Miss Boothman v. Miss Nichols; Miss D. Meredith v. Miss R. O'Reilly; Mrs. Blair White v. Miss M. F. Pearson; Miss M. V. Grey v. Mrs. Rosamond; H. R. Polden v. A. A. Lucy.

12 o'c.—F. McWeeney v. J. Monahan; E. Stephen v. C. Carroll; E. Byrne v. J. Perrin; N. J. Bailey v. R. K. Craig; C. P. Crean v. E. Maynard; Miss P. Monahan v. Miss R. Leonard; Miss M. Wallace v. Miss M. French; A. Manning v. F. J. McKeon; C. A. Jackson v. C. F. Montagu.

1 o'c.—Miss M. Summerscales v. Miss C. Crampton; L. A. Meldon v. J. W. Parkes; C. F. Scroope v. D. Plunkett; F. McGuire v. C. F. Patterson; J. H. Tangney v. F. J. McCabe; W. J. Lillis v. J. G. Oulton; G. R. Sherwell and Miss Akhurst v. Miss Hodson and Miss A. Byrne; Miss Carroll v. Miss Julian.

ENGLAND v. IRELAND.

3 o'c.—Cont. L.—C. Ellis v. C. Lewis; C. W. Scroope, followed by G. R. Sherwell v. B. Haughton, followed by H. L. v. Barclay v. G. S. B. Mack; G. S. Beckett-Court—W. A. Ingram v. G. S. B. Mack, followed by R. B. Poland v. A. A. Maclean; Miss Sherwell and Summerscales v. L. A. Meldon.

4 o'c.—Miss Akhurst v. Miss Cherry; Miss B. M. Haughton v. Miss M. F. Simonds; Mrs. Harper v. Mrs. Sharp; F. A. Macdermott v. Mrs. Harty; Mrs. Hodson and Miss A. Byrne v. Miss Haughton; J. Murphy v. C. S. Almond; E. S. Hornidge v. H. Tyrrell Smith; Miss J. Jackson v. Miss Bonsall; Miss M. W. and H. W. Haughton beat Miss D. Julian and Miss S. Allen—6-4, 10-8.

Ladies' Doubles.—Final—Miss D. A. Bird (sct.) beat Mrs. Barry and Miss Gubbins—6-2, 6-4.

Mixed Doubles.—Final—Mrs. Barry and K. B. Williams beat Miss Gubbins and E. J. Mockler—6-2, 6-4.

LAWN TENNIS

THE IRISH CHAMPIONSHIPS.

IRELAND v. ENGLAND.

The forty-third Irish Championship week, which opens to-day at Fitzwilliam Club, Wilton place, promises to equal any of those of the past. A good entry has been received for the championship events, and, in addition, two International matches will be played.

After the lapse of a year in holding the fixtures, the match with England will be played to-day and to-morrow. It consists of six singles and nine doubles, the latter being listed for to-morrow afternoon. The English team, captained by Mr. G. R. Sherwell, travelled as selected, and will play in the following order:—(1) Captain H. S. L. Barclay, (2) M. V. Summerson, (3) G. R. Sherwell, (4) R. D. Poland, (5) W. A. Ingram, (6) C. G. Eames. The doubles pairs will be Barclay and Eames, Ingram and Sherwell, Summerson and Poland.

The Irish order has been revised, and the team now reads:—(1) Major C. F. Scroope, (2) L. A. Maclean, (3) B. Haughton, (4) Captain A. St. J. Mahony, (5) G. S. B. Mack, (6) G. W. Scroope; the pairs being C. Scroope and Meldon, Mahony and Mack, and Haughton and G. Scroope.

Play will start to-day at 11 o'clock, and the first International Singles will go into court at 3 o'clock. Appended is the full programme.

TO-DAY'S PROGRAMME.

11 o'c.—Miss M. Mahony v. Miss A. Byrne; Mrs. Martin v. Miss H. Willis; Mrs. Blanco v. Miss Bonsall; Miss Boothman v. Miss Nichols; Miss D. Meredith v. Miss R. O'Reilly; Mrs. Blair White v. Miss M. F. Pearson; Miss M. V. Grey v. Mrs. Rosamond; H. R. Polden v. A. A. Lucy.

12 o'c.—F. McWeeney v. J. Monahan; E. Stephen v. C. Carroll; E. Byrne v. J. Perrin; N. J. Bailey v. R. K. Craig; C. P. Crean v. E. Maynard; Miss P. Monahan v. Miss R. Leonard; Miss M. Wallace v. Miss M. French; A. Manning v. F. J. McKeon; C. A. Jackson v. C. F. Montagu.

1 o'c.—Miss M. Summerscales v. Miss C. Crampton; L. A. Meldon v. J. W. Parkes; C. F. Scroope v. D. Plunkett; F. McGuire v. C. F. Patterson; J. H. Tangney v. F. J. McCabe; W. J. Lillis v. J. G. Oulton; G. R. Sherwell and Miss Akhurst v. Miss Hodson and Miss A. Byrne; Miss Carroll v. Miss Julian.

ENGLAND v. IRELAND.

3 o'c.—Cont. L.—C. Ellis v. C. Lewis; C. W. Scroope, followed by G. R. Sherwell v. B. Haughton, followed by H. L. v. Barclay v. G. S. B. Mack; G. S. Beckett-Court—W. A. Ingram v. G. S. B. Mack, followed by R. B. Poland v. A. A. Maclean; Miss Sherwell and Summerscales v. L. A. Meldon.

4 o'c.—Miss Akhurst v. Miss Cherry; Miss B. M. Haughton v. Miss M. F. Simonds; Mrs. Harper v. Mrs. Sharp; F. A. Macdermott v. Mrs. Harty; Mrs. Hodson and Miss A. Byrne v. Miss Haughton; J. C. Murphy v. C. S. Almond; E. S. Hornidge v. H. Tyrrell Smith; Miss J. Jackson v. Miss Bonsall; Miss M. W. and H. W. Haughton beat Miss D. Julian and Miss S. Allen—6-4, 10-8.

Ladies' Doubles.—Final—Miss D. A. Bird (sct.) beat Mrs. Barry and Miss Gubbins—6-2, 6-4.

Mixed Doubles.—Final—Mrs. Barry and K. B. Williams beat Miss Gubbins and E. J. Mockler—6-2, 6-4.

IRISH CLOSE CHAMPIONSHIPS.

The finals of the various events in the tournament of the Sunday's Well Lawn Tennis Club, which was favoured with ideal weather and before a large attendance. Details:—

Ladies' Championship Singles.—Final—Miss M. V. Haughton beat Miss D. Julian—6-3, 6-4.

Men's Championship Singles.—Final—Major R. L. Bell beat Major Hon. A. Lyttelton—6-2, 2-6, 7-5, 6-3.

Mixed Championship Doubles.—Final—Miss M. Ryan (Midland) and Major Bell beat Major Scrope and Miss H. W. Haughton—6-4, 7-5.

Men's Championship Doubles.—Final—C. F. Scrope and A. St. J. Mahony beat B. Haughton and T. Maxwell—6-4, 6-4.

Ladies' Championship Doubles.—Final—Misses M. W. and H. W. Haughton beat Miss D. Julian and Miss S. Allen—6-4, 10-8.

HANDICAP EVENTS.

Men's Doubles.—Final—F. Mockler and J. C. Harding beat Sir Ivor Herbert and W. Maxwell and C. Martin (minus 30)—7-5, 6-1.

Ladies' Doubles.—Final—Miss E. Daly and Miss M. Sloker (minus 15.3) beat Mrs. Barry and Miss D. Pierce (minus 16)—6-2, 3-6, 6-4.

Men's Singles.—Final—Major R. Rice (minus 15) beat D. O'Mahony (minus 3)—6-4, 6-2. Class A.—Final—G. F. Skuse (minus 5) beat F. Mockler (minus 15)—6-3, 6-4.

Ladies' Singles.—Final—Miss D. A. Bird (sct.) beat Mrs. Barry (minus 15)—6-3, 7-5.

Mixed Doubles.—Final—Mrs. Barry and K. B. Williams beat Miss Gubbins and E. J. Mockler—6-2, 6-4.

Ladies' Singles (Handicap)—J. K. Maconchy (minus 30) beat D. A. Tyndall (4)—6-4, 6-0.

Men's Singles (Handicap)—Miss Ryan (minus 40) beat Mrs. Hall (minus 4)—6-3, 6-4.

Men's Handicap—Miss M. Kennedy and G. Perrin (minus 4) beat C. A. Kennedy and E. L. Warren (minus 15)—3-6, 6-3, 6-3.

Ladies' Doubles (Handicap)—Misses Tyndall and McCann (2) beat Misses Gordon and Grasett (scr.)—6-0, 6-1.

Mixed Doubles (Handicap)—H. and Miss Turpin (scr.) beat R. J. and Mrs. Nichols (15)—6-3, 7-5.

MOUNT TEMPLE CLUB TOURNAMENT.

On Saturday Mount Temple brought their tournament to a conclusion, having run off seven different events, and held their usual "At Home," in the evening. Lieutenant-Colonel Hastings, in the Men's Singles, E. A. McGuire successfully defended his title, and Miss M. Daly won the Ladies' Singles, defeating Miss M. Hutchinson. Mrs. S. L. Fry presented the prizes and also the cups won in the Mixed Mount Temple teams in the inter-club competitions. Details—

Men's Championship—E. A. McGuire beat W. S. Hutchinson—6-3, 6-4.

Ladies' Championship—Miss M. Daly beat Mrs. Gray—6-2, 6-3.

Men's Handicap Singles (Class I.)—O. Esten beat E. R. Keating—6-4, 4-6, 6-4.

Men's Handicap Singles (Class II.)—R. Hudson beat J. Greville—6-4, 4-6, 6-3.

Ladies' Handicap Singles (Class II.)—Miss Lating beat Miss Allen—6-1, 6-2.

Men's Handicap Doubles—A. McKenzie and J. McElligott beat S. Lambert and Vere Hewston—7-5, 6-4, 6-3.

HOLLAND v. INDIA.

THE HAGUE, July 12.

Play in the Holland v. India tie in the senior championship met in the first half the Leinster Championship final. The play at times for such an event was disappointing. Four of the first four games Dublin (7) to O'Reilly and J. McGrath had the better of the play, but in the remaining games the Kilkenny pair (J. Lucas and O. Scully) were at their best, and well deserved to both games although in the fifth, when Lucas's energy was finding 5-15, O'Reilly made a determined effort, brought the score to 20, when Lucas failed to make any further effort. Owing to illness Dublin (7) to O'Reilly and J. McGrath had taken the lead by 9-1. Dublin drew even to take an ace lead, and Lucas (8) to Scully (7) by 15-13, Dublin in the lead, 13-10. In Dublin's next effort they only added one ace, as Lucas was quick with his returns, and his tossing in the resulting innings was very good, as he reached 18 when he failed to hole. Dublin (7) to J. O'Reilly started his strong closing, but had only added two aces when a fast return by Lucas left him at 18-15. Kilkenny then closed out for game.

The opening games in the second match found the players very much "off," but when they settled down the exchanges were many and the holders were not to be denied. Langan, the veteran Kilkenny hurler, played very well, and made the pace for his younger opponents. Dublin's partner, P. Dalton, was also at bay for a while in the strange court, but when he got going he showed good judgment in his placing and tossing. When Dublin were leading two games to one hour, Phyllis in top-class attendance, and this bringing her up into second place at the close.

COMBINED RACE—Handicap (time on time) for Clontarf v. and B.C. boats and Kingstown B.C. Clontarf ..... Finish—
Clontarf ..... H. M. S.
Nan (2nd prize), Mr. J. S. Gibson (Clontarf) 5 29 30
Green, Mr. T. Hogan (Seapoint) 5 33 42
Wild Rose, Mr. J. Kelly, Dun Laoghaire (Seapoint) 5 35 4
Magpie, Mr. S. Gibson (jun.) (Clontarf).. 5 35 8
Falcon (3rd prize), Messrs. Hutchinson and Paine (Clontarf) 5 35 12
Ranger (1st prize), Mr. J. Sargeant (Clontarf) 5 42 38
Bee 5 43 30
Ree 5 58 54
The prizes are only worked out on the Clontarf and B.C. boats handicap.

MOTOR BOAT RACE—Handicap (given at start) for M.Y.C. of I. boats. Midge (who's who) and unowned limit boat. Starts and finishes of others were :—

	Start.	Finish.
	H. M. S.	H. M. S.
Narcissus (winner)	5 29 30	6 31 35
Midge (2nd prize)	5 30 0	6 32 45
Nellie (3rd prize)	4 59 0	6 32 55
Shantax	5 31 30	6 33 30
Sea	5 15 0	6 38 5
Bonsall	5 10 0	6 38 10
Miss Kate	5 6 30	6 38 40
Mona	5 12 30	6 39 40

The handicap was calculated for a course of a little over 6 miles.

SWIMMING.

100 Yards Handicap (Men).—H. G. Elleker, 1; A. Barrett, 2; A. D. Sarrott, 3. Won easily.

100 Yards Handicap (Ladies).—Miss Wilson, 1; Miss Higginbottom, 2; Miss Fleming, 3.

Boys' (sons of members) Handicap (1st start).—F. McCarthy, 1; E. Willis and F. McCarthy, 2; N. Hartnell and F. P. Douglas, 3. R. Savage and V. Hay, 3.

HANDBALL.

THE LEINSTER FINAL.

In the Civic Guards' Depot yesterday Dublin and Louth met in the first half of the Leinster Championship final. The play at times for such an event was disappointing. Four of the first four games Dublin (7) to O'Reilly and J. McGrath had the better of the play, but in the remaining games the Kilkenny pair (J. Lucas and O. Scully) were at their best, and well deserved to both games although in the fifth, when Lucas's energy was finding 5-15, O'Reilly made a determined effort, brought the score to 20, when Lucas failed to make any further effort. Owing to illness Dublin (7) to O'Reilly and J. McGrath had taken the lead by 9-1. Dublin drew even to take an ace lead, and Lucas (8) to Scully (7) by 15-13, Dublin in the lead, 13-10. In Dublin's next effort they only added one ace, as Lucas was quick with his returns, and his tossing in the resulting innings was very good, as he reached 18 when he failed to hole. Dublin (7) to J. O'Reilly started his strong closing, but had only added two aces when a fast return by Lucas left him at 18-15. Kilkenny then closed out for game.

The opening games in the second match found the players very much "off," but when they settled down the exchanges were many and the holders were not to be denied. Langan, the veteran Kilkenny hurler, played very well, and made the pace for his younger opponents. Dublin's partner, P. Dalton, was also at bay for a while in the strange court, but when he got going he showed good judgment in his placing and tossing. When Dublin were leading two games to one hour, Phyllis in top-class attendance, and this bringing her up into second place at the close.

COMBINED RACE—Handicap (time on time) for Clontarf v. and B.C. boats and Kingstown B.C. Clontarf ..... Finish—
Clontarf ..... H. M. S.
Nan (2nd prize), Mr. J. S. Gibson (Clontarf) 5 29 30
Green, Mr. T. Hogan (Seapoint) 5 33 42
Wild Rose, Mr. J. Kelly, Dun Laoghaire (Seapoint) 5 35 4
Magpie, Mr. S. Gibson (jun.) (Clontarf).. 5 35 8
Falcon (3rd prize), Messrs. Hutchinson and Paine (Clontarf) 5 35 12
Ranger (1st prize), Mr. J. Sargeant (Clontarf) 5 42 38
Bee 5 43 30
Ree 5 58 54
The prizes are only worked out on the Clontarf and B.C. boats handicap.

MOTOR BOAT RACE—Handicap (given at start) for M.Y.C. of I. boats. Midge (who's who) and unowned limit boat. Starts and finishes of others were :—

	Start.	Finish.
	H. M. S.	H. M. S.
Narcissus (winner)	5 29 30	6 31 35
Midge (2nd prize)	5 30 0	6 32 45
Nellie (3rd prize)	4 59 0	6 32 55
Shantax	5 31 30	6 33 30
Sea	5 15 0	6 38 5
Bonsall	5 10 0	6 38 10
Miss Kate	5 6 30	6 38 40
Mona	5 12 30	6 39 40

The handicap was calculated for a course of a little over 6 miles.

SWIMMING.

100 Yards Handicap (Men).—H. G. Elleker, 1; A. Barrett, 2; A. D. Sarrott, 3. Won easily.

100 Yards Handicap (Ladies).—Miss Wilson, 1; Miss Higginbottom, 2; Miss Fleming, 3.

Boys' (sons of members) Handicap (1st start).—F. McCarthy, 1; E. Willis and F. McCarthy, 2; N. Hartnell and F. P. Douglas, 3. R. Savage and V. Hay, 3.

YACHTING.

SEAPOINT B.C. ANNUAL REGATTA

In many ways on Saturday the annual regatta of Seapoint Boat Club, held off the coast line between Blackrock and Seapoint recalled the palmy days of the once popular and fashionable fixture of Dalkey Regatta. The shore, of course, does not rise as steeply, one misses the island and the wide sweep of Killiney Bay; but otherwise there is an analogy of sorts, and so it is possible to say that Seapoint now does for sailing what Dalkey used to fifteen or twenty years ago.

What one misses now are the big crowds which fixtures of the kind used to bring, but there was then little or no opposition and now there is too much. There was too much of it on Saturday, for example, and yet the regatta held its own in public favour, and during the afternoon the pretty, as well as picturesque, grounds of Blackrock House, the headquarters of the fixture, presented an animated scene. To those who know the locality, also, the view over the sea water, usually so deserted, but now full of life through the crowd of yachts and boats racing over it, the prospect was full of novelty and charm.

To give Seapoint Regatta this year its due it was done very well by the club, and by the officers and Committee of the latter yhich ran it. A sporting programme was provided and was well performed. Every event, from the afternoon till 6 p.m. there was not an idle moment. The line band of the Legion of Ex-Service Men provided the music; Mrs Douglas, with the help of lady assistants, looked after the teas—in fact it was a typical regatta of this energetic young club at its best.

From a sailing point of view the wind was too much upon the light fleky side. It ranged during the afternoon three-quarters round the compass, from West to South. For a period everything from West to South. For a period everything from West to South. For a period everything

SALE TO-MORROW (TUESDAY),
At 110 GRAFTON STREET at 2 P.M.

THE COLTHURST ESTATE, LUCAN, IN SIX LOTS, Lot 6 being the MANSION HOUSE and 46 ACRES OF GROUND. The remaining LANDS will be Sold in convenient-size lots. Printed rentals and particulars now ready.

15, 16, 17 EDEN QUAY. CLEAR POSSESSION of NOS. 15 and 16, formerly the EDEN QUAY LET ON LEASE. Printed particulars now ready.

TWO NEW HOUSES, SANDYCOVE ROAD, WITH CLEAR POSSESSION. TO BE SOLD SEPARATELY.

41 FITZROY AVENUE, DRUMCONDRA. SEMI-DETACHED HOUSE, with Garden and Garage. POSSESSION TO PURCHASER.

FULL PARTICULARS OF ALL THE FOREGOING ON APPLICATION TO
JAMES H. NORTH & CO.,
110 GRAFTON STREET.

ADMINISTRATRIX SALE. JOSEPH BERRY (DECEASED).
AUCTION OF SUPERIOR FURNITURE
(TWO DAY'S SALE),
NEXT THURSDAY AND FRIDAY
AT 12 O'CLOCK EACH DAY.
13 CLARINDA PARK, WEST, DUN-LAOGHAIRE.

COMMENCING IN KITCHEN AND BASEMENT, THENCE TO BEDROOMS AND DRAWING-ROOM. SECOND DAY—REMAINING BEDROOMS, DININGROOM AND HALL.
ON VIEW DAY PRECEDING SALE. DELIVERY MONDAY FOLLOWING. USUAL AUCTION CONDITIONS.

EDWIN M. LLOYD, Solicitor for Administratrix, 116 St. Stephen's Green.
CORRIGAN & CO., AUCTIONEERS,
4 GRAFTON STREET, DUBLIN.

SALE THIS DAY.
JAMES HILL & SON, M.I.A.A., 9, 10 BACHELOR'S WALK.
HIGH-CLASS AUCTION OF
SUPERIOR MODERN FURNITURE,
CARPETS, AND EFFECTS,

Comprising:—DRAWINGROOM, DININGROOM, BEDROOM, and HALL FURNITURE, in VARIETY ROOM, STAIR and LANDING CARPETS, HEARTH RUGS, LINOLEUMS, OVERMANTELS; and a LARGE COLLECTION of CLEAN KITCHEN FURNITURE, DRESSERS, MANGLES, PRESSES, TABLES, CHAIRS, CHINA, GLASS, PLATED WARE, SMALL LOT OF LADIES' HIGH-CLASS SHOES.

Sale commences 1 p.m. Purchasers pay 5 per cent. fees.
JAMES HILL & SON, AUCTIONEERS AND HOUSE AGENTS. 9 & 10 Bachelor's Walk

---

SALE ON TUESDAY, JULY 21st, 1925, OF
DRAPERY BUSINESS
AS A GOING CONCERN.

JAMES ALLEN and SON have been instructed to SELL by PUBLIC AUCTION, at their ESTATE SALESROOM, 73 MIDDLE ABBEY STREET, the Interest in the Lease of the old-established Drapery Business carried on at No. 36 GREAT BRUNSWICK STREET. The Premises are held for 35 years from 1922, with a clause of renewal for a further term of 35 years, at a yearly rent of £100. 6 apartments are sub-let at £40, which reduces rent to £60. The Premises have been established in the Drapery Business for a number of years, and a valuable goodwill is attached. Clear possession of Shop and parlour will be given to purchaser, who will have the option of purchasing Stock at a valuation. The Stock is perfectly new and in perfect condition.

Sale at 1 o'clock. Purchasers to pay Auction Fees.

ALFRED E. WALKER, Esq., Solicitor, 1 College street, having Carriage of Sale.
JAMES ALLEN & SON,
Auctioneers and Valuers,
73 MIDDLE ABBEY STREET.

SALE on THURSDAY NEXT, 16th inst., of
VALUABLE & WELL-SECURED
PROFIT RENT.

JAMES ALLEN and SON have been instructed to SELL by PUBLIC AUCTION, at their ESTATE SALESROOM, 73 MIDDLE ABBEY STREET, the following Valuable and Well-secured Profit Rent of £30 3s. 6d., payable out of 3 Houses in Foley street, 2 Houses in Maher's Court, and Yards in Beaver street—all Let under lease for 300 years at adjusted rent of £63 0s. 8d., and held under Fee Farm Grant at adjusted rent of £32 17s. 2d., leaving annual profit rent of £30 3s. 6d., which is payable by one tenant, who has a suitable interest.

Sale at 1 o'clock. Purchasers to pay Auction Commission.

JOHN J. DUNNE, Esq., Solicitor, Kildare, and 18 Bachelor's Walk, having Carriage of Sale.
JAMES ALLEN & SON,
Auctioneers and Valuers,
73 MIDDLE ABBEY STREET.
Auctions Conducted in Town and Country.

ON VIEW TO-DAY.
SALE TO-MORROW (TUESDAY)
Commencing 11.30
AT 10 LOWER ORMOND QUAY.
FURNITURE, PIANO, OIL PAINTINGS, &c.,

Comprising:—Cottage Piano (Collard and Collard), in fine walnut case; Mahogany Secretaire and Bookcase, 3 well-made Mahogany Bed Suites, some with carved and fret pediments; Mahogany Sideboards and Diningroom Suites, Oak Roll-top Desk, several interesting Oil Paintings, China, and Table Glass, superior Inlaid Mahogany Bedroom Suite, with Bedstead; Gent.'s Antique Wardrobe, Brass and Oak Bedsteads, Kitchen Furniture and Utensils, Typewriters, Cash Registers, 2-Valve Wireless Set, and a large collection of Miscellaneous Effects.

ANDREW J. KEOGH,
Auctioneer,
10 LR. ORMOND QUAY.

CO. WICKLOW.
ANTIQUE AND MODERN FURNITURE.

AUCTION on WEDNESDAY NEXT, 15th, 12 o'clock, at CASTLEKEVIN HOUSE, ANNAMOE, for Dr. T. G. STEVENS. Also 200 Ewes, Wethers and Lambs.
HASKINS BROS.,
Auctioneers,
WICKLOW.

(CONTINUED FROM PAGE 2.)

DRESS AND COSTUME.

ABOUT Clothes—Mrs. Higgins, 1 Aston's quay, highest prices; Ladies' Gents' Children's Left Off Clothing, Jewellery, Artificial Teeth; country parcels receives. T

ABOUT Clothes—Mrs. Cusack, 65 Aungier street, gives highest prices for Left Off Clothing, Furniture, etc.; distance no objection.—Mrs. Cusack, 65 Aungier street.

AT Reduced Price—Suits and Costumes sponged and skin-preserved, 2s.; Invisible Mending, 2s. Swift ing, Remodelling. Only materials made up.—S. Swift ing, 17 Lincoln place (Wexford Bridge). W

CASH paid for Left Off Clothes, Jewellery, Furniture, Pictures, China, False Teeth; postcard immediate attention.—Mrs. Wallace, 4 Fade Buildings, Wellington House, 35 Wellington quay. T

IRISH Lace—Direct from worker to wearer—Gordon's, 46 and 22 Mary street, Dublin, First Prize Winners. T

JUMPERS, Costumes, Frocks Handknitted; any style copied; moderate.—R 1133, this office. 11 D

MAGILLAN—Irish Crochet for Holy Year—Dublin Pioneer Lace Depot, 44 and 22 Mary street, Dublin.

NAVY Gabardine Costume, stock size, Paris model, misfit, never worn; Sell cheap.—R 850, this office. 8 A

REAL Harris Tweed, from loom to wearer, now 6/- per yard. All wool handwoven tweed for Sporting and Negligee wear. Patterns post free.—Mrs. Morrison, Dept. 1D1, Leverburgh, Harris, N.B.

4 YARDS Heavy Ninon Crepe de Chene, exquisitely embroidered orange cost 29/- per yard, never used, sacrifice 5/6.—Miss Greer, 3 Burgage Mews, Shoes, size 6, unworn.—R 0 268, Irish Times Branch Office, Rathmines. 12 D

HORSES, HARNESS, ETC.

A PONY 14 hands, inside Trap and Harness nearly new; also Pony 12 hands, inside Trap, together or separate.—3102 Langrishe terrace, Dolphin's Barn. 9 B

HARNESS, new and Secondhand, in stock.—Peter Kelly, 3 George's quay.

SMITH'S Hermes never wears out.—83 Marlborough street, Dublin, and 3 George's quay, Cork.

WANTED, Set of Single Harness for Trap, 15 to 15-3 hands.—R 1129, this office. 31 D

VEHICLES.

A LESBURY TRAPS.
NOTED MOULD MEDAL TUB TONNEAU.
ALL WEATHER AND HOODED CABS.
SEVERAL CHEAP SECONDHAND CARS.
ALESBURY BROS., EBENDERRY, KING'S CO.
Showroom: 3 LINCOLN PLACE, Merrion square, Dublin

A TRAP, Cart and Spring Van for Sale. Apply 13 Newgrove avenue, Sandymount.

BICYCLE Tyres, 6/6 fitted; 4/- short notice.—The Cycle Wheel Works, Ltd., 49 Great Brunswick street, Dublin. T

CATTLE, LIVE STOCK.

COWS—For Sale, Pure Bred Jersey and Calf, also Pure Bred Jersey Heifer in calf, Guernsey Heifer newly calved.—Glenageary Park, Glenageary, Kingstown. 10 C

FOR Sale, Pure-bred Dexter Heifer, all black, very perfect, now in calf. Address "Z 1526, this office. 8 A

LOVELY Half Friesian Heifers, by 14 price bull, due to calve September, October; milk and good stock. Address "Z 1509, Cattle," this office. 10 C

SOME Pure-bred Kerry Heifers, 2 to calve this year, also 2 for Cows calving end of year. Address "Z 1527, Cows," this office. 10 C

TWO Heifer Stirk Calves Wanted, A.-a. crossed; state price and where seen.—R 1, 55, this office. 10 A

DOGS.

AIREDEEN Terrier Puppies for Sale, by Marlewood (Grouse—Curtis, Velv. Astrid). 10 C

FOX Terrier Wanted, young, smooth, well bred, dog, perfectly house trained; staples state age, price and other particulars fully.—Dodds, 1057, this office.

FOR Sale, Kerry Blue Puppies, sired by Champion Mochis, of Munchin, a famous Brian King of Munster strain; 9 weeks old; posed and healthy.—P. McKelvey, 11 Fishers street, Londonderry.

FOR Sale, when 9 weeks, Pure Springer Spaniels, all liver, or liver and white; dogs £4, bitches £3. Address "Z 1566, Spaniels," this office.

FOX Terrier, father and mother pedigrees, nine weeks old, female; bitch heard.—Smith, The Cottage, Stillorgan.

KERRY Blue, quite busy 1925, Indigo Peter pedigree, prize winner, Scan Scranton, Dundrum. 10 C

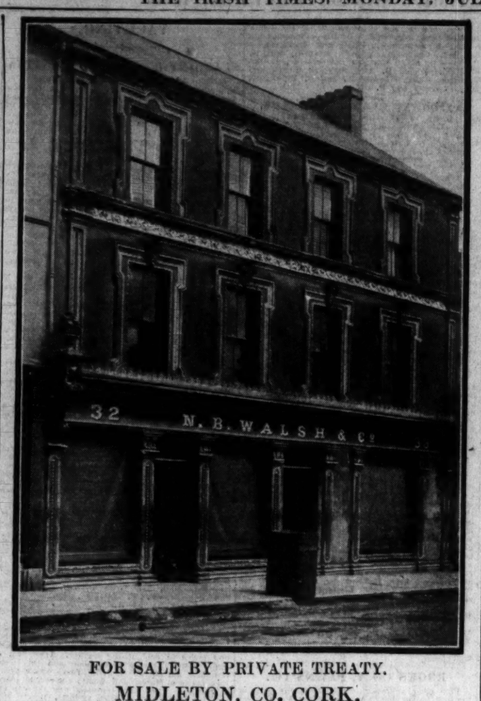

FOR SALE BY PRIVATE TREATY.
MIDLETON, CO. CORK.
VALUABLE DRAPERY PREMISES
(ESTABLISHED 1861).

N. B. WALSH and CO. OFFER FOR SALE the VALUABLE AND OLD-ESTABLISHED DRAPERY PREMISES, with Goodwill and Stock, situate at NOS. 32 and 35 MAIN STREET, MIDLETON, COUNTY CORK.

The Premises comprise, in addition, large Garden, Yard, Stabling, and Out-offices.
A Large Store at the rere of the Premises, and communicating therewith, will also be Sold.
The Premises will be Sold in one lot, or in separate lots to suit Purchaser's convenience.
Purchasers of Drapery can have advantage of Clearance Sale if desired.
For particulars of Turnover, etc., apply to:

W. ST. CLAIR RICE, SOLICITOR, MIDLETON;
MICHAEL MOLONEY, SOLICITOR, YOUGHAL

SWITZERS SALE
Beautiful Fabrics at *less* than cost of Manufacture

THE moment one handles these delightful Fabrics it is realised that, even at twice the price, most of them would be considered excellent value. They are identical in every way with the high-grade materials stocked by SWITZERS at ordinary times, and the purchaser's only regret will be that more advantage was not taken of this great Sale offer.

DRESS MATERIALS

Gingham
The ideal fabric for Tub Frocks. In Checks, Stripes and Plaids. Fast colours. Former price, 7/11 and 2/6 per yard. All reduced to **1/6**

Stripe Marocain
FRENCH STRIPE MAROCAIN. Self colours—Pink, Beige, Grey, Apricot, Sky, Green. Former price, 4/6 to 5/6. Sale Price..... **1/11**

Plaid Marocain
PLAID MAROCAIN, Cotton ground with Artificial Silk Plaid. Cherry, Helio, Saxe, Sky, Biscuit, Tan, Grey. Ordinary Price, 3/6. Sale Price..... **2/9**

Stripe Terry
BYADERE STRIPE TERRY, Apricot, Saxe, Helio, Grey, Jade and Brown. Former price 4/6 per yard. Sale Price **2/11**

Robe Pieces
HAND THREAD DRAWN ROBE PIECES, on soft "Nilerush" Linen; Colours, Saxe, Helio, Grey, Coral, Jade. Former price from..... **17/6**
Sale Price from.....

Jacquard Covert
JACQUARD COVERT, Putty, Beige, Grey and Browns, very soft tones, light weight; suitable for Coat Frock or Costume. Former price, 15/6. Sale Price..... **6/11**

Special Offer of 54 Inch Materials
2,000 YARDS 54in. MATERIALS, consisting of Covert Repps, in Plain Colours, Checks, Plaids and Stripes; Colonial Suitings, Plain Repps, Epingaline and Charmaline, in various shades; Scotch Tweeds. Former prices, 17/6 to 21/-. Clearing Price..... **10/6**

SILK FABRICS

Crepe-de-Chine
ALL-SILK CREPE-DE-CHINE, in Black, Ivory and other leading shades. Double width. Usual price per yard, 9/11. Sale Price **6/11**

Crepe-de-Chine
CREPE-DE-CHINE, in a heavy quality. Stocked in Black, Ivory, and a wide variety of unusually attractive shades. Double width. Former price 8/11 to 10/11 per yard. Sale Price, 12/11 to..... **8/11**

Ninghie
NINGHIE, natural and dyed, in all good shades. A delightful fabric. 33-34 inches wide. Former price, 6/11 per yard. Sale Price..... **4/6**

Japanese Silk
DYED JAPANESE SILK, colours absolutely fast. Suitable for linings, children's dresses, etc. Usual price, 3/6 per yard, Sale Price **2/6½**

Silk Longcloth
SILK LONGCLOTH, suitable for dainty underwear, children's dresses, etc. Double width. Former price 8/11 to 10/11 per yard. Sale Price, 6/6 to..... **3/11**

Georgette
GEORGETTE, in a very heavy quality. All shades to choose from. Double width. Usual price, 12/11 to 8/11. Sale Price, 8/11 to..... **6/6**

REMNANT BARGAINS
In both Dress Goods and Silk Departments an enormous collection of odd lengths and remnants of pieces cut down during the Sale are being offered at and below half the ordinary prices.

SWITZER & CO., LTD., GRAFTON ST., DUBLIN

SALES BY PRIVATE TREATY.

BALLYWARD LODGE AND DEMESNE LANDS, COUNTY DOWN.

TO BE SOLD by Private Treaty, on the instructions of the Owner, Mr. D. W. Barclay, ALL THAT Valuable Residence and Demesne Lands, containing 120 acres, or thereabouts, Statute measure, held for ever at an apportioned yearly head rent of £15 0s. 0d.

The Dwelling-house consists of 5 reception rooms, with 2 lounge halls, cloakroom, 9 bedrooms, 2 kitchens, scullories and pantry, dairy and storerooms, cellar and with all sanitary conveniences.

There is an enclosed courtyard with garage, laundry, chauffeur's dwelling-house, and other very numerous out-houses.

In the grounds there is a tennis court, and also a large walled-in garden, with orchard and gardener's cottage and gate lodge.

The above property adjoins Ballyward Railway Station, and is situate in beautiful surroundings.

The property is in first-class repair, and affords a rare opportunity for a purchaser to procure a splendid country residence.

Inspection of the property can be had on application to the undersigned.

For particulars as to title, etc., apply to
W. G. McSPADDEN and SON, Solicitors, Rathfriland.

DOGS CONTINUED.

BRETTILY marked well bred Black and White Cocker Bitch, 6 months old, just right for training. Address "Z 1424, Dog," this office. 9 A

POINTER Puppies for Sale, liver and white, pure bred, best working strains. Apply Fenton, Lisconlean, Hollow, Co. Carlow. 8 A

SMOOTH Fox Terriers, best strains and pedigrees, winners at principal Irish shows—Some young Dogs and Bitches for Sale, prices from £4 each.—L. Dobbin, Junior, Knockrea, Blackrock road, Cork. 10 C

SETTER Pups, pedigree, best working strain, six months, £5. Address "Z 1567, Pup," this office. 12 D

SALE, Pointer Dog and Bitch, 15 months, pure breed; ready for training. Apply to Miss Powell, Rock, Borrisokane, Co. Tipperary. 9 D

WIRE Fox Terriers, four months; Dog, 40/-; Bitch, 25/-; long pedigree.—Harden, Carrigoon, Cahir, Co. Tipperary. 8 A

BUSINESS, BUSINESS PREMISES, LANDS, ETC.

SALE AND WANTED.

A SECOND Floor Office to Let; electric light.—12 St. Andrew street.

BLACKROCK—Business Premises, well established, 3 dwelling-house and vacant cottage; lease for ever, subject to £5; sound investment as going concern. Apply Hanley and Co., Auctioneers, Main street, Blackrock.

BUILDING Sites to Let, Sandford road, Clonskeagh tram; lease 800 years. On view 126 Sandford road, Dublin. 8 B

FOR Sale, a splendid Business Premises, with large stores, suitable for wholesale and retail grocery, butcher, bank, etc.; in one of the best business streets in city; price £9,750.—R 17, this office.

FOR Sale, Tobacconist's, Confectionery and General Fancy Business, well established, with vacant possession of house; splendid position.—O'Callaghan, Commercial Buildings, Dame street. 8 A

GROCERY and Provision Shop to Let, with large yard and shed. Apply 6 Sutton Villas, Bray.

GARAGE to Let, light, water; suitable for private owners or delivery vans. Address "Z 1480, Garage," this office. 9 B

GOOD Shop and Dwelling, Wellington quay, Sale, possession; long lease; newly decorated.—D 1055, this office. 10 C

GARAGE and Workshop to Let, Hatch street; good access.—R 1056, this office. 10 C

GARAGE to Let, good entrance, light, water, suitable two cars. Apply Windsor Hotel, Westland Row. 10 C

LARGE Premises to Sell or Let, near South quay; suitable for factory or store. Address "Z 1446, Premises," this office. T

OFFICE to Let, first floor, 7 Trinity street. Moderate. 8 A

OFFICES, partly furnished or unfurnished, first floor, 7 Trinity street, opposite Law Courts; rent moderate. 8 A

OFFICES—Three Suites, admirable Basement, 55 Merrville street.—Hoggard's, 9 Merrion row. 10 C

OFFICES to Let.—11 Wicklow street. 11 D

RABBITS—Trapping Wanted, farmers' places to clear; expert; small stocked denseness Wanted, for coming season.—Thomas Harrigan, Ballinasloe.

STORES and Offices, large and small, South quay. Apply 21 City quay.

SHOE Business—Three Shops, best positions in Belfast, for Sale; Reply, Box No. 1746, Irish Times Branch Office, Belfast. 9 A

TO be Sold as a Going Concern, a very large and old established Stationery and Bookbinding business, with large wholesale and retail business, in the provinces; splendid premises. Full particulars apply to Carroll and M'Cutcheon, Auctioneers and Valuers, Navan.

WANTED, Grocery and Provision Shop, Dublin or suburbs, ready money for sound business, strictest investigation required; state full particulars.—R 1, this office. 9 B

£300 WILL purchase Interest, Goodwill and Fixtures of Fancy Drapery (Lock-up Shop), Doubling Number; full particulars on two pages, stamped addressed envelope. Address "Z 1418, Shop," this office. 8 A

HOUSES AND LANDS FOR SALE.

AT Upper Cherryfield avenue, Sandford road—New Houses, containing 4 reception, 5 bedrooms, bathroom, lounge hall, electric light, 40ft. rere; price £725; semi detached, with motor garage, £800. Apply Hanley and Co., Auctioneers, Main street, Blackrock.

AT Cubes—Next House for Sale, with possession; 3 apartments, hot bath; moderate price.—North and Co., Grafton street. 10 X

AT Fairview—Two cheap Houses in this district for Sale, with possession, £700 and £800.—North and Co., Grafton street. 10 X

AT Rathmines, 9 Palmerston road—Compact semi-detached House, 9 apartments, electric light, garden, North and Co., Grafton street. 10 X

AT Rathmines—Well-built House, 10 apartments, hot bath, electric light, £1,400; also Upper Rathmines, 9 apartments, all built Houses.—North and Co., Grafton street. 10 X

AT Achill road—For Sale, with possession nicely situated apartments, £1,000.—North and Co., Grafton street. 10 X

AT Monkstown—For Sale, with possession, semi-detached, non-basement House, 8 apartments, bungalow annex, £1,700.—North and Co., Grafton street. 10 X

AT Pembroke—£2,500, compact House, 8 apartments, hot bath, garden; also substantial, well built House, to be Sold, with possession.—North and Co., Grafton street. 10 X

AT Ranelagh—Several Houses in this district for Sale, with possession, prices ranging from £700 to £1,500. North and Co., Grafton street. 10 X

AT Clontarf—Modern House, with possession, garage, hot bath; also compact House, 8 apartments, price for garage, £1,400.—North and Co., Grafton street. 10 X

AT Drumcondra—Small House, with possession, to be Sold; 5 apartments, £775.—North and Co., Grafton street. 10 X

AT Dalkey—Semi-detached, three storeyed House, overlooking sea, £1,150, to be Sold, with possession.—North and Co., Grafton street. 10 X

AT Kilmainham—Well built, non-basement House, 8 apartments, hot bath, room for garage, £1,150.—North and Co., Grafton street. 10 X

AT Ballsbridge—Semi-detached, non-basement House, 8 apartments, hot bath, electric light, £1,500.—North and Co., Grafton street. 10 X

AT South City—Fine House, suitable for Private Hotel, for Sale, with possession about 12 March.—North and Co., Grafton street. 10 X

AT Donnybrook—Compact, hot and cold bath, £950.—North and Co., Grafton street. 10 X

AT Kimmage—Compact House, 8 apartments, bath, electric light, £1,000; also Corner House, £1,050; Semi-detached, £1,100; Bolton on one acre, £1,150; Harcourt road, £1,250; Lower Crumlin road, £1,400. Furlong, Fitzhickham and Co., 7 Lower Pembroke street. 11 D

AT MANSION, Bungalow, Cottage, Estate Building Sites, a motor drive from Dublin, for Sale; address "Z 1643, Bungalow," this office. 11 D

AT LIBERTY MacArthur's New Houses Agency. 12 D

AT LIBERTY MacArthur, M.I.A.A., 58 Lower O'Connell street.

AT LIBERTY MacArthur has been appointed Agent for 30 new Houses, building at Lower Drumcondra, Fairview and Ground Dublin. When buying or selling consult "The Homefinder," 58 Lower O'Connell street. 12 D

AT LIBERTY MacArthur has several Houses, Bungalows, Cottages, Villas, Residences, Public-houses in all districts; prices from £650. Particulars, 58 O'Connell street.

AT LIBERTY MacArthur has new Houses, South Circular road, for £650; vacant. Keys, 58 Lower O'Connell street. 12 D

ATTRACTIVE new basement semi detached eight room Houses, Beechwood avenue, Ranelagh; price £1,350. Keys, Albert MacArthur, "The Homefinder," O'Connell street. 12 D

Dainty two-piece in figured silk with grey cloth coat, complete, 9½ guineas.

Slyne & Co. Ltd
71 Grafton St.
Dublin

HOUSES AND LANDS CONTINUED.

A CHARMING little Rathmines Residence, 2 reception, 4 bedrooms, bathroom, kitchen, etc.; lease for 2 ground rent; price £750. Keys, Albert MacArthur, "The Homefinder," O'Connell street.

A SPLENDID Site, with possession, five apartments, electric light, h. and c. baths, gas cooker; large garden, well fenced. Stone, Rosmeen, Dundrum, Dublin. T X 9

BLACKROCK—House for sale, with possession; convenient quarter; extensive accommodation; long lease; small ground rent; price £950.—R 631, this office. 8 A

BLACKROCK—£785, compact non basement Residence, 3 reception, 3 bedrooms, bathroom, kitchen, etc.; ground rent £4. Apply Hanley and Co., Main street, Blackrock. 12 D

CHARMING Villa, 31 Herbert avenue, Merrion. See Saturdays, 3 to 7. 10 A

CO. Wicklow—For Sale, charmingly situated Residence, standing on 85 acres, close to sea and rail. The house contains 3 reception rooms, 10 bedrooms, bathroom, kitchen, scullery, etc., spacious stabling, with coachman's house, also gardener's cottage; there is also on the lands a Swiss Bungalow, containing 3 sitting-rooms, 4 bedrooms, kitchen, garage, and stoveroom, etc. The property is very suitable for a country hotel, select boarding-house, or for building sites; price moderate for quick sale.—Craigie House, 37 Dawson street, Dublin.

CHARLOTTE terrace, Dalkey, compact substantial non basement House, good order, £750. Parkinson, Ashfield's.

CLONTARF (on Hidden road), for Sale, containing 7 reception rooms, 4 bedrooms, gas fittings and boxroom; electric light, h. and c. bath; telephone; side entrance; garage. Apply Box 1, 21 Parliament street, Dublin.

CHARMINGLY situated Gentleman's Residence for Sale 50 or 200 Acres; moderate price.—R 1142 this office. 8 A

DETACHED charming Residence, tennis courts, ten minutes' motor; possession 1st June; lease 999 years; eight tenants out of Premises Merchampton road, for Sale; offers entertained privately.—Reply R 1151, this office. 11 D

HOUSE for Sale, Addison road.—possession.—Apply Mrs. Carroll, Clontarf.

HOUSES for Sale in city and suburbs; prices from £600. Apply Carey and Lloyd, 53 Upper Sackville street, Dublin.

HOUSES, with possession—North Circular road, Marlborough road, £1,100; Phibsborough (Norfolk road), £700; Clontarf, 101 Lawrence road, £800; Island Bridge, £1,000; Inchicore (Emmet Buildings), £500; Phibsborough (Munster street), £950 (Gosworth); Rathmines, £1,500; Howth (Balk), £1,700; Oakes road, £750; Rathmines (Upper Beechwood avenue), £900; Rathmines (Lennox road), £500. Particulars from Messrs. Holden, Auctioneers, Saint Andrew street.

IVANHOE, Waverley avenue, Fairview; two sitting-rooms, three bedrooms, kitchen, fitted bathroom, large garage, city newly decorated; long lease, low fixed rent; economic price; possession. 8 A

HOUSES AND LANDS CONTINUED.

JUST opposite Dan O'Connell's Monument, Albert Q. MacArthur's new House Agency Office now open, 52 O'Connell street. 12 D

KINGSTOWN—For Sale, with possession, Semi-detached House, 10 rooms; large garden; long lease; £1,000.—Sutherland Auctioneers, 5 Dawson street, Irish Times Branch Office, Kingstown. 8 A

KINGSTOWN—For Sale with possession, Charlemont House, 9 rooms, modern improvements, garage; apply for Survey and floors, 21 Lincoln place. 9 A

LISPOPPIN road, Rathmines—Non basement, 3 rooms; £1,100. Keys, Albert MacArthur, 52 O'Connell street. 12 D

LEESON Park—Handsome commodious Residence, 10 rooms, £1,850. Keys, 52 O'Connell street, with Albert MacArthur, "The Homefinder." 12 D

MOUNT Merrion avenue, Blackrock—Attractive House for £900. Keys, Albert MacArthur, 52 Lower O'Connell street. 12 D

ROUNDWOOD, 1 mile—For Sale, 2 Acres, freehold, with suitable for building Bungalow.—Rochford and Auctioneers, Greystones. 9 X

RANELAGH—Fine large, sun, ideal position; low head rent; long lease. Further particulars and order to view from Garvey and Good, 21 Lincoln place, Dublin. 9 A

SMALL House, with garden or some land, for Sale (vacant), right suits city. South side; bus service daily. Address "Z 1483, House," this office. 9 B

SALE (possession), choice seven roomed House, near sea; suit professional man; £1,250 or offer.—Apply cheap.—Meagher, Auctioneer, Albert road, Sandycove.

VICINITY of Lesson Park—Charming House for Sale, full particulars and order to view from Garvey and Good, 21 Lincoln place, Dublin. 9 A

46 BRIGHTON road, Rathfarnham—Exceptionally fine House on this desirable road; 5 reception rooms, 4 bedrooms, maid's room, 2 pantries, bathroom, separate W.C.; garden front and rere; electric light; seen between 3 and 5 o'clock. 10 C

HOUSES TO LET.

PICKFORDS, LTD.
FURNITURE REMOVERS AND STORERS,
109 STEPHEN'S GREEN, DUBLIN.
Estimates and Advice Free. 'Phone 51130.
AGENTS FOR
L. M. and S. RAILWAY

A UGUST—Kenilworth Park—Furnished House to Let, 9 rooms, 2 reception; rent £90. Apply Box 953, this office. 8 A

DRUMCONDRA, Upper—Furnished House, August and September; seven rooms, hot and cold baths, rent £12 monthly.—R 1133, this office. 11 D

FURNISHED House, eight apartments, Rathgar, to Let, now to end of September; £10 monthly.—R 893, this office. 8 A

FURNISHED House to Let, twelve months or longer, Harbour district; electric light.—R 868, this office. 8 A

PEMBROKE road (best part), eleven apartments; newly done up; all modern conveniences; very large garage, also newly decorated; long lease, low fixed rent; economic; price; possession. 8 A

HOUSES AND LANDS CONTINUED.

SMALL well Furnished House to be Let in Palmerston district, for three months; rent £4 4s. per week; for one or two months; electric light, telephone. For particulars apply Cullinan, Sunbury, Greystones. Greystones 10.

TO Let, August, Furnished House, 3 Brighton square, Rathgar; moderate; small family. 10 C

HOUSES WANTED.

A SOLVENT Tenant wants an Unfurnished House immediately, 20 years in present house; refer to landlord.—R 1020, this office. 9 B

LADY wishes to hear of small Unfurnished house, end of September, moderate rent; suburbs.—R 834, this office. 8 A

SMALL well Furnished House required, six months or 1 year, vicinity Pembroke or Lesson Park; garage desirable.—R 938, this office. 8 A

WANTED to Rent, Unfurnished House or Flat, Country; six rooms; would be Let permanently.—R 853, this office. 8 A

WANTED, House, with tenant, about £400 to show, 6 per cent.—R 894, this office. 8 A

WANTED, House to Rent (unfurnished), South city; respectable tenant. Willing to take long rent. Address "Z 1555, House," this office. 10 C

WANTED, Unfurnished House, Pembroke to Dalkey; rent £90 to £120; would purchase; possession September.—15 Sandycove avenue, West, Dun Laoghaire. 10 E

APARTMENTS TO LET.

DUBLIN AND DISTRICT.

APARTMENTS Agency—Lists on application; Flats, Board Residence, Furnished Apartments.—Miss White, 20 Nassau street. 8 A

ALL Persons requiring Flats or Apartments apply Apartments Agency, 45 Henry street. 12 D

A 2 required. ..... 8 A

AT 149 Lower Leeson street—Large Front Bedroom, three single beds, bath in and c.h., electric light. 10 A

A SMALL Bedroom, with apartments (communicating); suit Protestant lady.—17 Ranelagh road. 10 C

AT 47 Mespil road, Baggot street, Apartments, suit gentlemen, moderate. 9 B

A NICE Large Superior Room, bathroom, use of kitchen, to Let from end of July, Baggot street vicinity, for four or six weeks; 30/- weekly. Apply R 979, this office. 9 A

AT 23 Kildare street — Visitors or permanent; opposite Museum. 10 C

AT 50 Haddington road—Well Furnished Sitting-room and Bedroom (or Combined Room). 10 A

AT 55 Upper Leeson street—Well Furnished Rooms, full or partial board. 10 C

AT 23 Waterloo place—Comfortably Furnished Sitting-room and Bedroom; attendance; moderate. 10 C

A WELL Furnished Sittingroom, two Bedrooms, Breakfastroom, bath (h. and c.); no other occupants; service if required.—21 Upper Fitzwilliam street. 10 C

ATTRACTIVE self contained Furnished Flat, two rooms, kitchen, gas cooker.—5 St. Mary's road, Ballsbridge. 10 C

BRIGHT small Room, no attendance.—34 Bertiehy road. 10 C

BED Sittingroom, large, front, newly furnished; no other lodgers.—14 Beechwood road, Strand. 10 C

BUSINESS Girls can have excellent Board Residence, at 69 Hollyrood road, Drumcondra; terms very moderate. 10 A

BEDROOM, Partial Board; no other lodgers; modern conveniences; North Summerland avenue. 10 C

BUSINESS gentlemen or ladies can have comfortable Apartments, attendance, homely people, South side. Address "Z 1514, this office. 10 C

COMFORTABLE Bedroom, one gentleman, ladies dinner out.—86, Irish Times Branch Office, Ranelagh. 10 C

DUNCAIRN, Sandycove—Superior Front Room, suit gentleman; terms moderate. 10 C

FLAT, unfurnished, near Grafton street, £65 per month; suitable one lady.—R 807, this office. 8 A

FLAT, unfurnished, self contained, newly decorated.—Gardiner, 3 upper Pembroke street. 10 C

FURNISHED, extra large airy Bed Sittingroom, suit business man dining out; vicinity Botanic Gardens.—R 1061, this office. 10 C

FLAT, Unfurnished, self contained, five apartments.—53 Lower Bagot street. 11 D

GROUND Floor Flat to Let, self contained, fully Furnished, 2 Appian Way, Dublin. On view five to seven. Sole occupant. 10 C

GENTLEMAN dining out can have very comfortable Apartments, select private house.—21 Upper Fitzwilliam. 10 C

GENTLEMEN dining out can have very comfortable Bedroom and Sittingroom, or Combined room; moderate.—3 Chelmsford road, Ranelagh. 10 C

RATHMINES—Two Unfurnished Rooms, private house, suit business lady, 12/6 weekly.—R 1103, this office. 10 C

TO Let, Bedroom and Sittingroom, use kitchen (with gas cooker), attendance if suit two ladies.—R 1054, this office. 10 C

TO Let, Unfurnished 4 roomed top Flat.—114 Lower Dorset street. 10 C

THREE roomed Flat to Let, piano, £2 weekly; also Combined.—79 Merrion square. 10 C

TO Let, front Bed Sittingroom, in small family; north side; elderly gentleman preferred.—R 1044, this office. 10 C

UNFURNISHED Flat to Let, two rooms, kitchenette, bathroom, electric light and gas.—41 Upper Mount street. 10 C

UNFURNISHED Drawingroom Flat, kitchenette, suit couple ladies; private house. Rathmines.—R 1076, this office. 10 C

UNFURNISHED three roomed Flat to Let; electric light, h. and c. bath, separate cooker; no children. 81 Clarinda park, Dun Laoghaire. 10 C

UNFURNISHED Hall Flat, large bedroom, sitting-room, kitchenette; moderate.—58 Pembroke road. 11 D

2 GARDINER'S place—Comfortable Apartment, private; terms moderate. 8 A

HOUSES AND LANDS.

DOCKRELL LIMITED,
AUCTIONEERS AND VALUERS.

Dundrum, 18 Acres—GENTLEMAN'S RESIDENCE FOR SALE with possession; price £1,800. Non-basement, excellent accommodation, garden, tennis ground, motor garage. Seen by appointment with Dockrell Limited, Agents, Dublin.

Dame Street—A WELL APPOINTED SHOP, 54 feet deep, with a good, modern front and 8 rooms overhead; suitable for offices; good cellar underneath; goods lift to top floor; 3 w.c.s; electric light throughout. The entire premises are in excellent condition. To be Sold subject to a head rent of £110. Lease 200 years. Key with Dockrell Limited, Agents, George's street.

Ballsbridge—CHARMING MODERN SEMI-DETACHED HOUSE FOR SALE, only £1,050; 2 reception, 4 bedrooms, hot bath, maid's room, nice garden (fruit trees). Apply to Dockrell Limited, South Great George's street.

"Yvetot," Burnaby Estate, Greystones—FOR SALE, on moderate terms, with possession, this desirable, modern, semi-detached Residence, containing 10 rooms, hot and cold water supply, garden, electric light, etc. For further particulars apply to Dockrell Limited, Agents, South Great George's street.

Shankill, 9 Acres—DETACHED RESIDENCE for SALE, a bargain, with possession. Apply Dockrell Limited, South Great George's street.

Pembroke Township—WANTED, WELL-FURNISHED RESIDENCE, with tennis ground; will take for 12 months or longer. Replies to Dockrell Limited, South Great George's street.

Blackrock (vicinity)—SUBSTANTIAL HOUSE, standing (detached) in its own grounds; to be SOLD for £2,200; low head rent and valuation.—Dockrell Limited, Auctioneers.

Monkstown, £1,300—A perfectly appointed HOUSE on the tram line, to be SOLD, with possession, in August; 2 reception, 3 bedrooms, maid's room, kitchen, hot bath. A very large sum of money has recently been expended on the property, with the result that it is now in absolutely perfect condition.—Dockrell Limited, Auctioneers.

**DOCKRELL LIMITED,